

Station (978) WATERYEAR=2026 (Daily) NRCS National Water and Climate Center - Provisional Data - subject to revision  
Fri Jan 02 13:50:43 GMT-08:00 2026

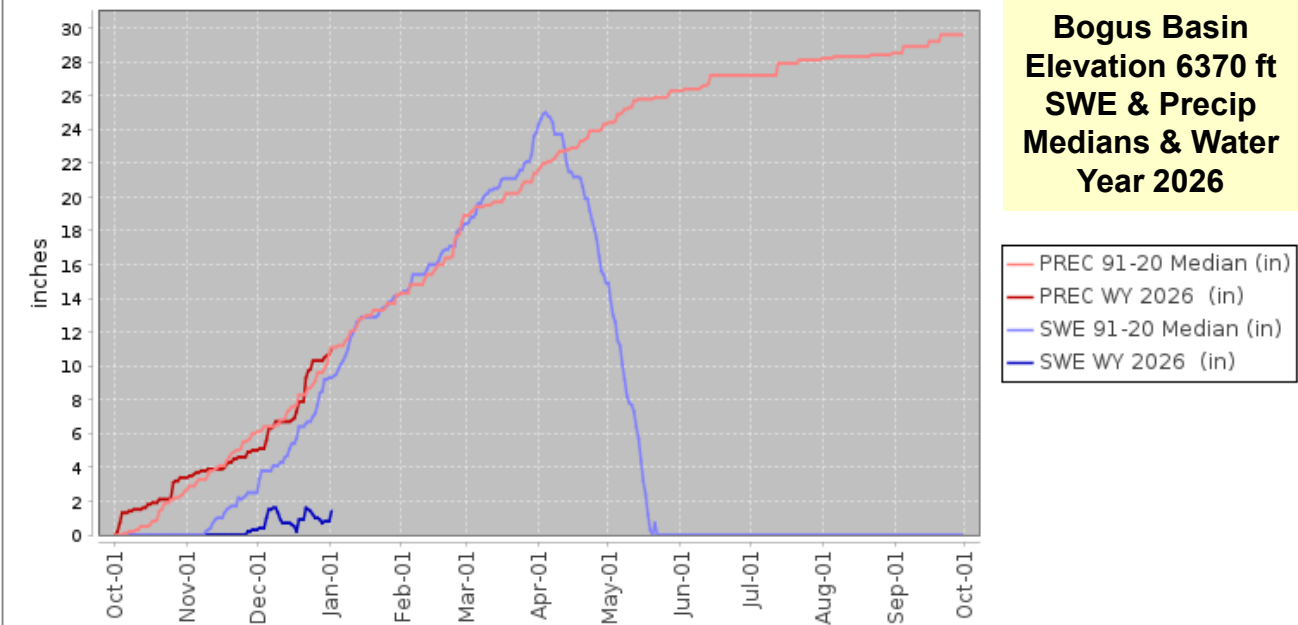

Station (926) WATERYEAR=2026 (Daily) NRCS National Water and Climate Center - Provisional Data - subject to revision  
Fri Jan 02 10:03:40 GMT-08:00 2026

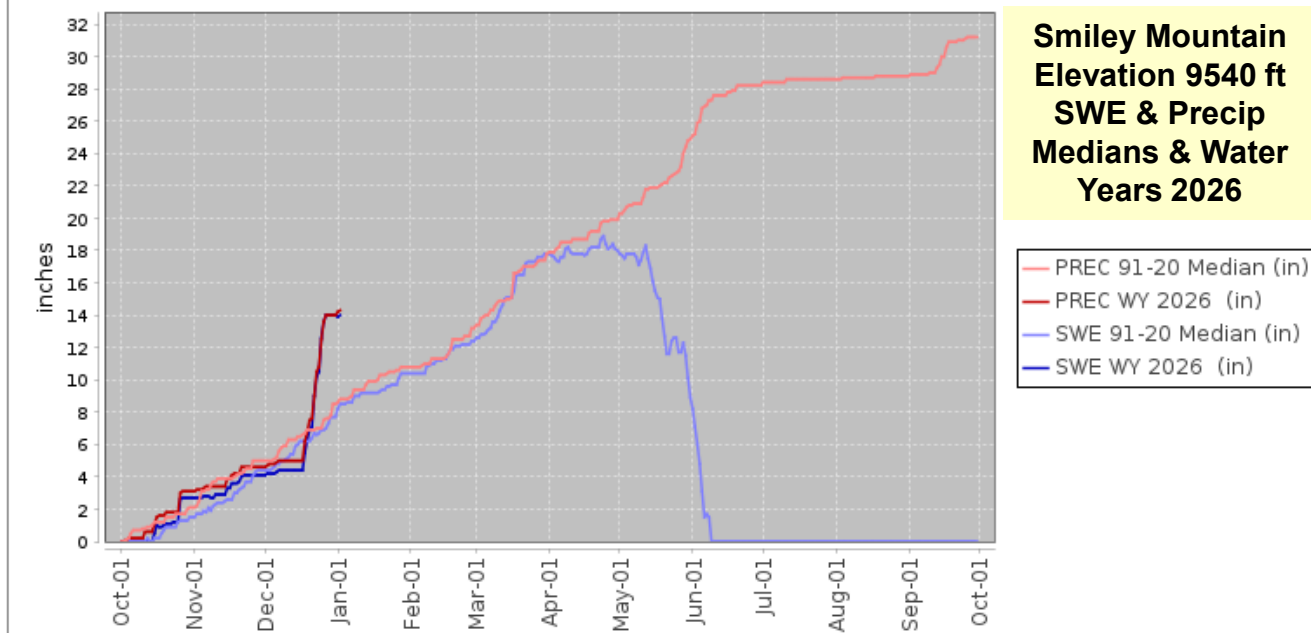

## Summary

### A Temperature Driven Snow Drought

Here's a summary of the warmer Bogus Basin temperatures that allowed precipitation to fall as rain rather than snow compared to a few other higher elevations site in across central Idaho.

Interesting graphs, with warmer temps at Bogus Basin, elevation 6370 feet, top graph, most of precipitation fell as rain instead of snow. Normal precip with little snow to show. **Temperature Driven Snow Drought.**

While Smiley Mountain, elevation 9540 feet in the Big Lost River Basin, had nearly all precipitation since mid-October fall as snow and remain on the ground. SWE is 171%, highest in the state/region. **No Snow Drought here.**

# What a Difference a Year Makes

## Bogus Basin Jan 1 Snow Depth at Showcase Marker Years 1944 - 2026

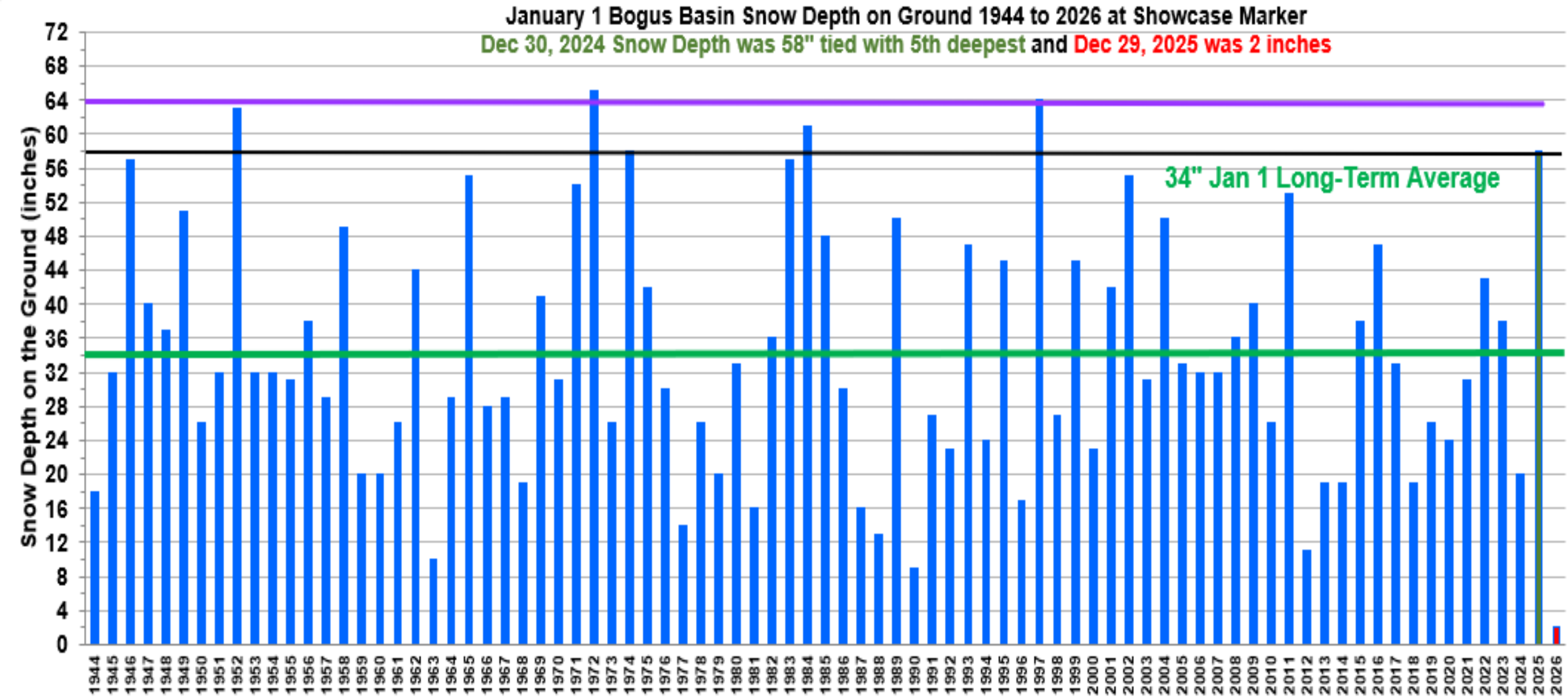

# Bogus Basin Daily Snow Depth on Ground Years 2000 - 2026

Current as of 01/02/2026

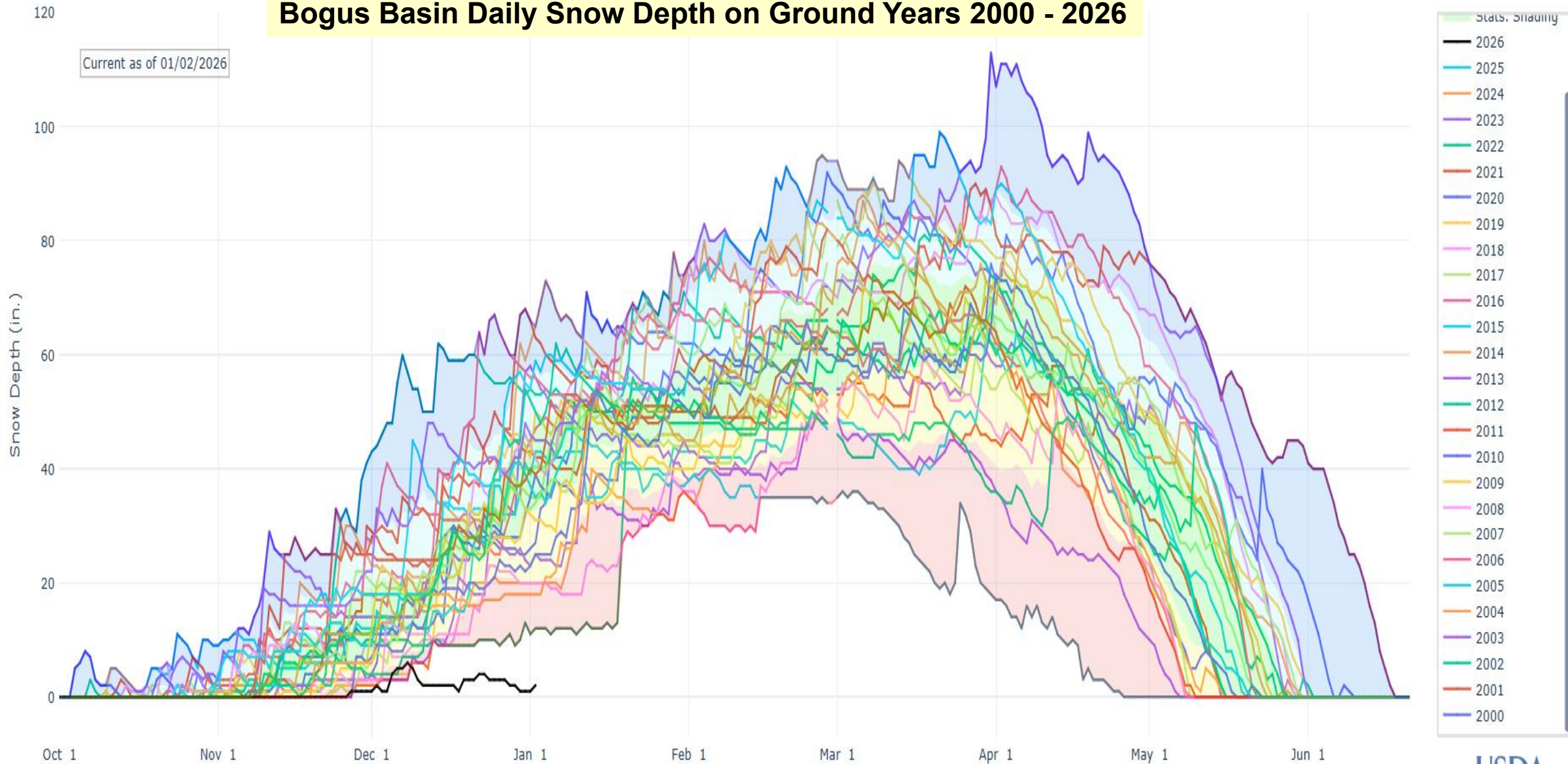



## Bogus Basin Daily Snow Water Equivalent (SWE) Years 2000 - 2026

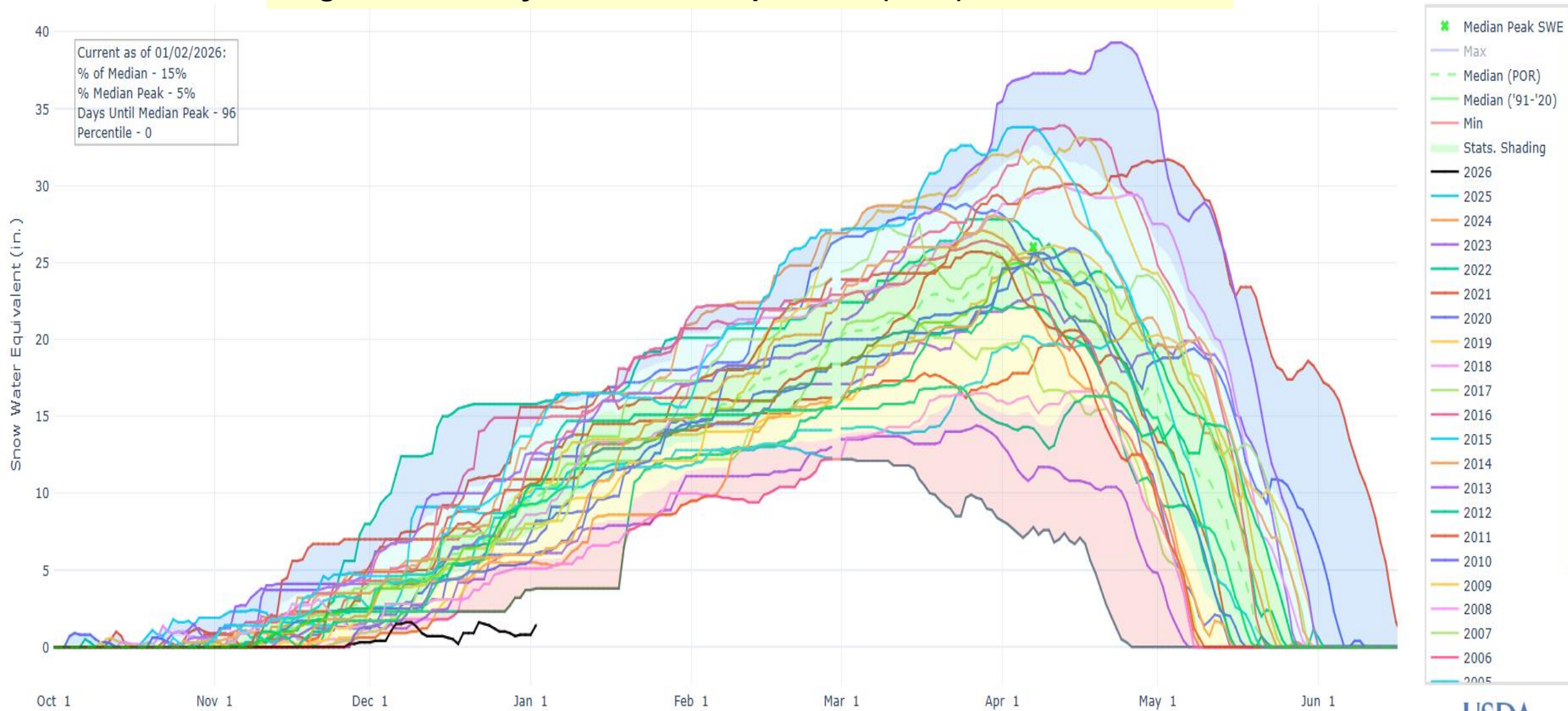

TRINITY MTN., ID (830) SNOW WATER EQUIVALENT

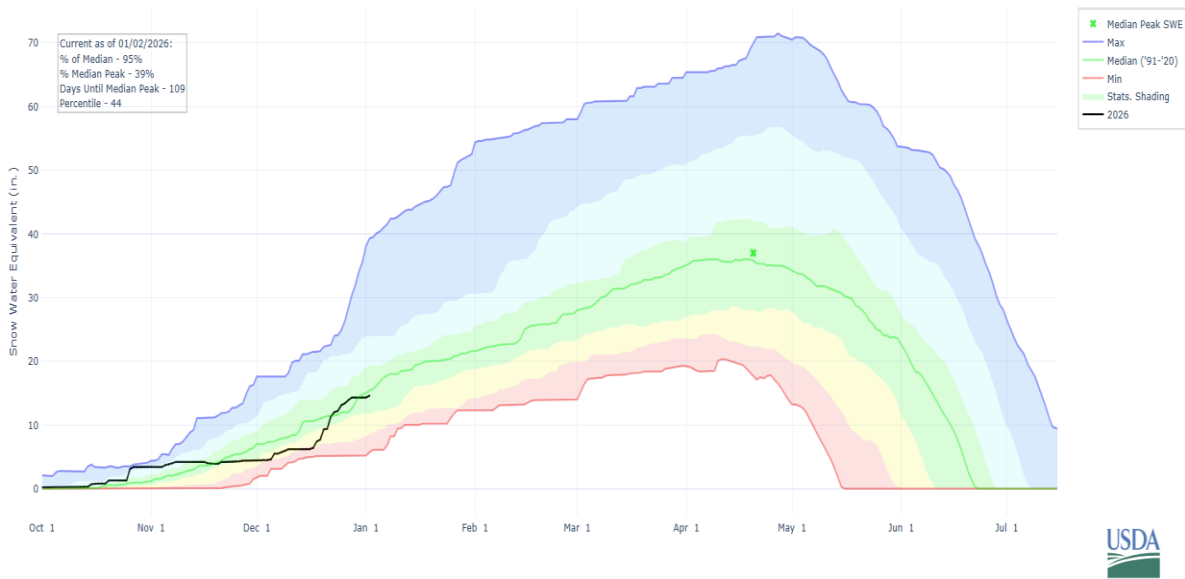

VIENNA MINE, ID (845) SNOW WATER EQUIVALENT

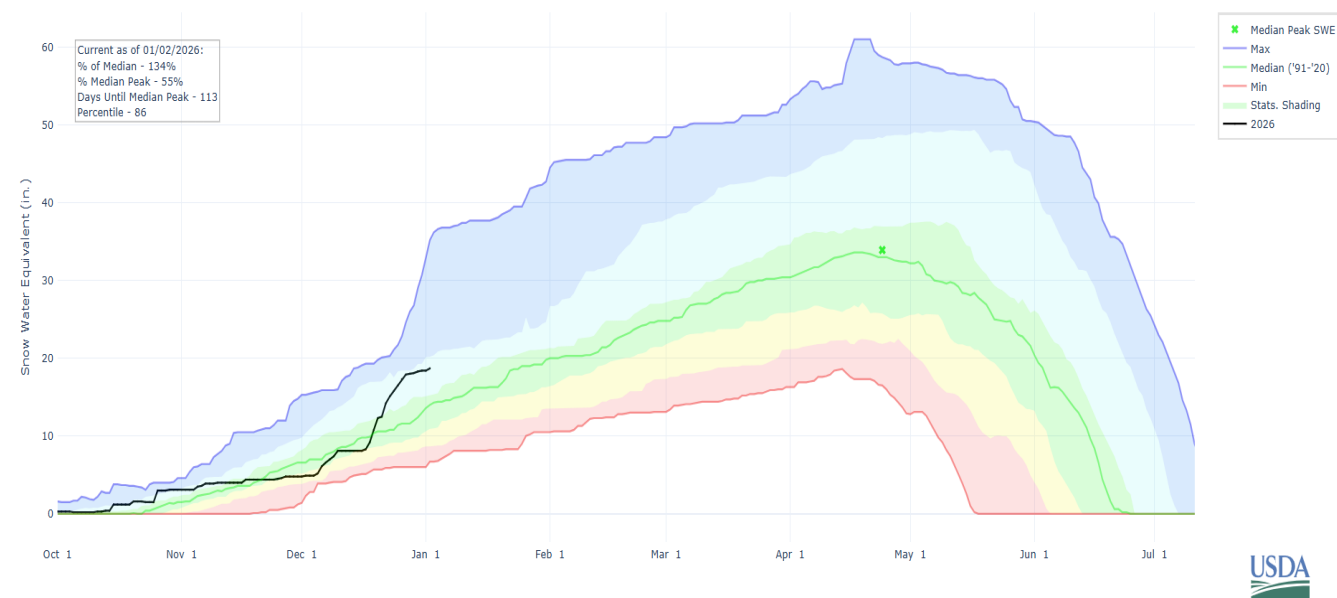

SMILEY MOUNTAIN, ID (926) SNOW WATER EQUIVALENT

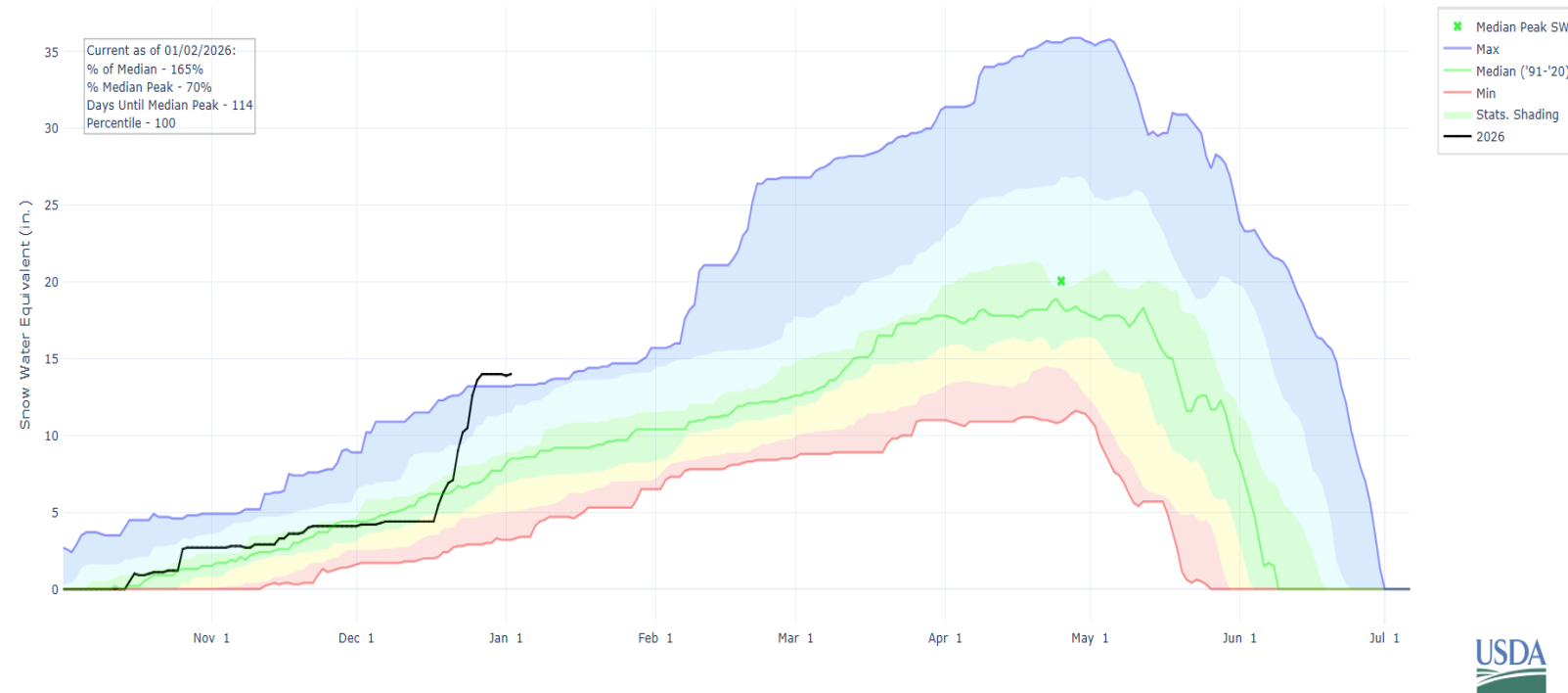

**Colder higher elevation temps  
 allowed precip to fall as snow at  
 other SNOTEL sites across  
 central Idaho.**

**Elevations of sites in feet:**

**Bogus Basin 6370**

**Trinity Mtn 7790**

**Vienna Mine 8930**

**Smiley Mountain 9540**

## Daily Mean Temperature Anomaly: Nov 2025

Period ending 7 AM EST 30 Nov 2025

Base period: 1991 - 2020

(Map graphic created 18 Dec 2025)

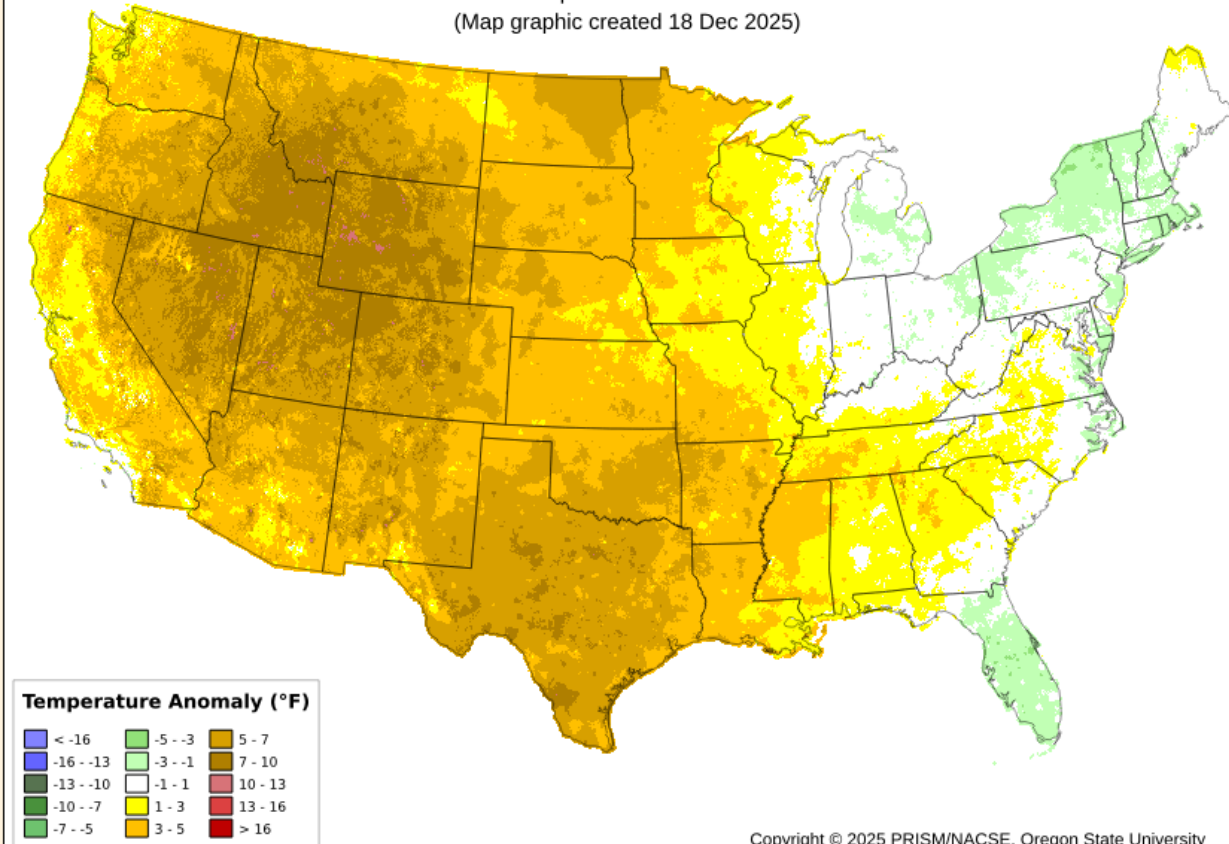

## Daily Mean Temp Anomaly for Nov & Dec 2025

## Daily Mean Temperature Anomaly: Dec 2025

Period ending 7 AM EST 31 Dec 2025

Base period: 1991 - 2020

(Map graphic created 02 Jan 2026)

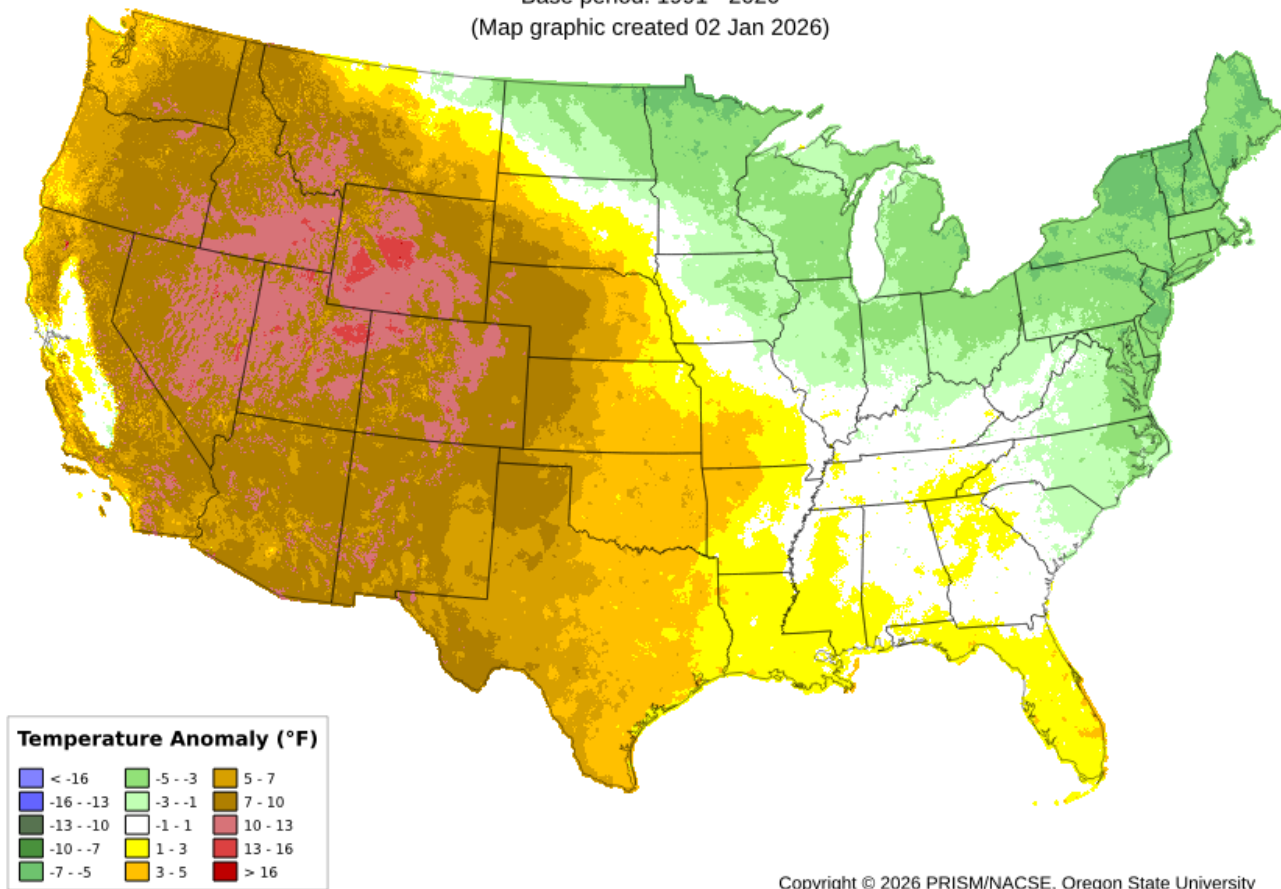

Average Monthly Temperature for November

Station: Boise Area  
Period of Record: 1877-2026 (149 years)  
Normal (1991-2020): 40.1 °F

YEAR	VALUE (°F)	RANK (COLDEST)	RANK (WARMEST) ▲
1904	47.5	149	1
1999	46.9	148	2
2016	46.8	147	3
1934	46.6	146	4
1899	46.5	145	5
2025	46.3	144	6
1927	45.8	143	7
1926	45.8	142	8
1937	45.7	141	9
1885	45.6	140	10

Boise Area Average Monthly Temps Starting in 1877

Nov 2025 was 6<sup>th</sup> Warmest  
Dec 2025 was 3<sup>rd</sup> Warmest

Average Monthly Temperature for December

Station: Boise Area  
Period of Record: 1877-2026 (149 years)  
Normal (1991-2020): 32.0 °F

YEAR	VALUE (°F)	RANK (COLDEST)	RANK (WARMEST) ▲
1917	43.1	148	1
1933	42.4	147	2
2025	41.6	146	3
1939	40.2	145	4
1906	38.6	144	5
1973	38.4	143	6
1929	37.6	142	7
1937	37.5	141	8
2014	37.4	140	9
2002	37.3	139	10



# Boise Air Terminal Area Average Monthly Temp Starting in 1940

Nov 2025 was 3<sup>rd</sup> Warmest

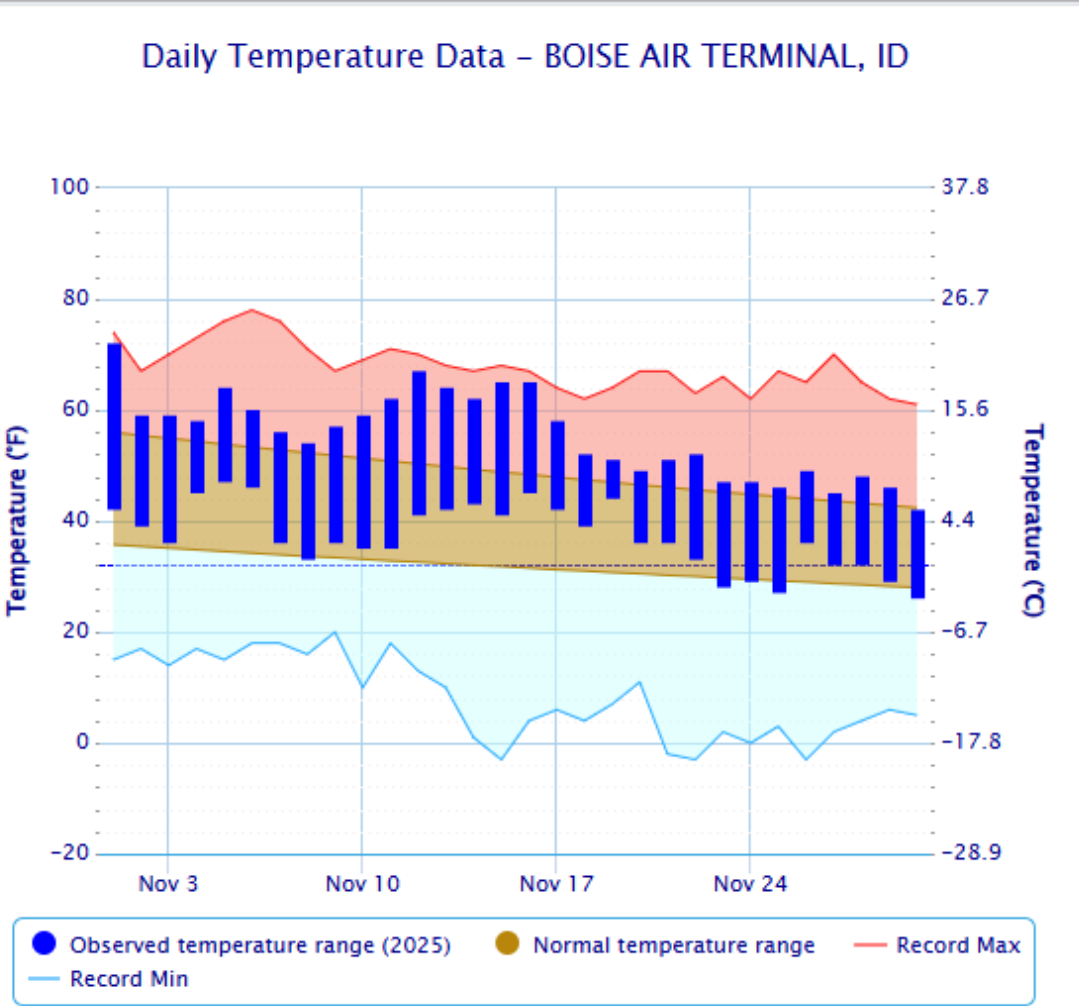

## Average Monthly Temperature for November

Station: BOISE AIR TERMINAL  
Period of Record: 1940-2026 (86 years)  
Normal (1991-2020): 40.1 °F

YEAR	VALUE (°F)	RANK (COLDEST) ▼	RANK (WARMEST)
1999	46.9	86	1
2016	46.8	85	2
2025	46.3	84	3
1953	45.3	83	4
1949	44.6	81	5
2012	44.6	81	5
1995	44.4	79	7
2021	44.4	79	7
1965	44.3	78	9
1981	44.0	77	10



# Boise Air Terminal Area Average Monthly Temp Starting in 1940

**Dec 2025 was 1<sup>st</sup> Warmest**  
**Beating Dec 1973 by 3.2 Degrees**

Daily Temperature Data – BOISE AIR TERMINAL, ID

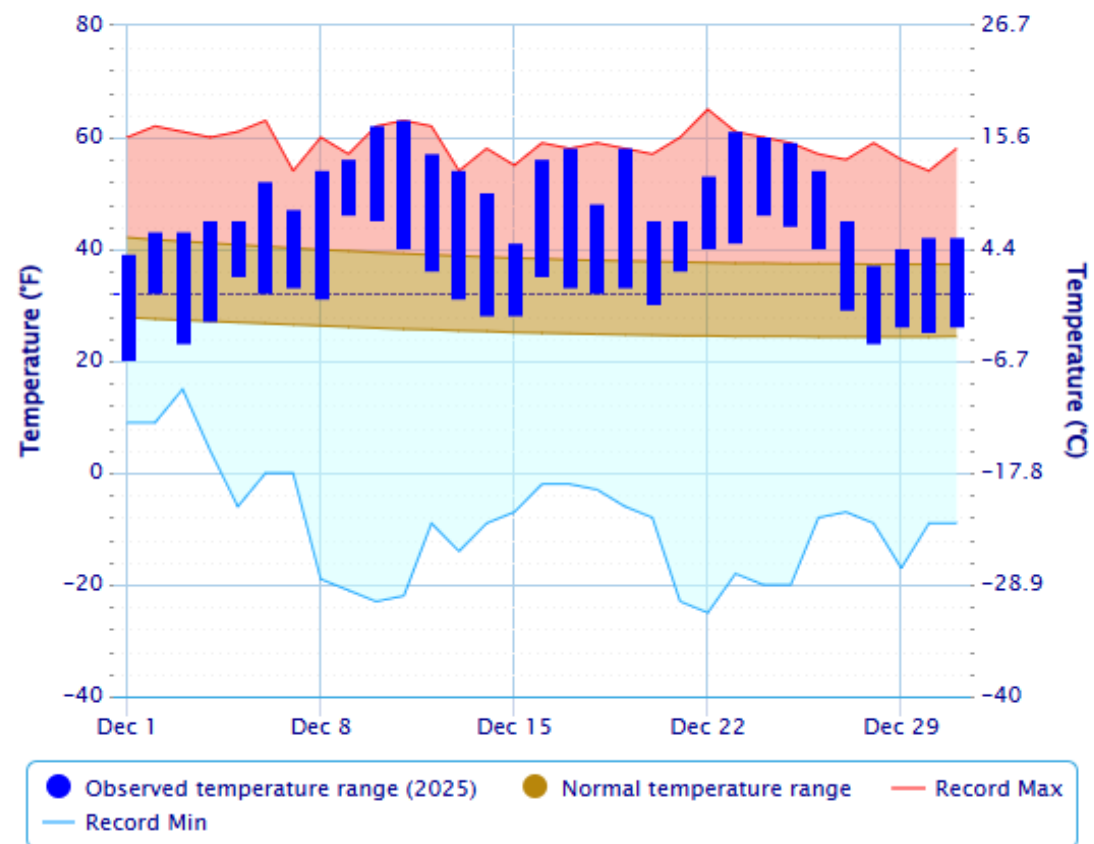

Powered by ACIS

## Average Monthly Temperature for December

Station: BOISE AIR TERMINAL  
Period of Record: 1940-2026 (86 years)  
Normal (1991-2020): 32.0 °F

YEAR	VALUE (°F)	RANK (COLDEST) ▼	RANK (WARMEST)
2025	41.6	86	1
1973	38.4	85	2
2014	37.4	84	3
2002	37.3	83	4
1977	37.2	82	5
2003	37.2	81	6
1958	36.6	80	7
1996	36.3	79	8
2023	36.3	78	9
1946	36.2	76	10
1950	36.2	76	10

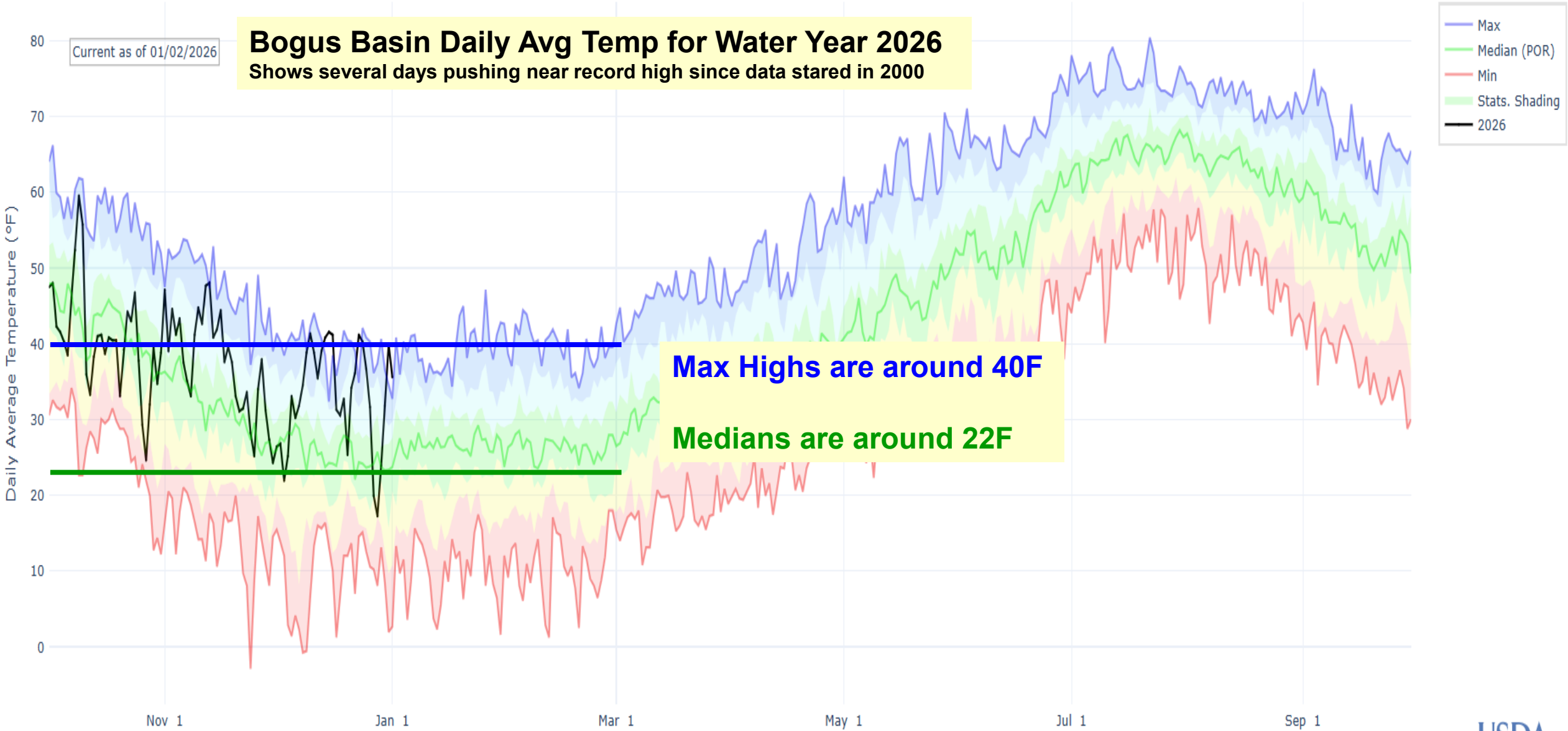

**Smiley Mountain Daily Avg Temp for Water Year 2026**  
Shows several days pushing near record high but these temps are only 35-40 F.

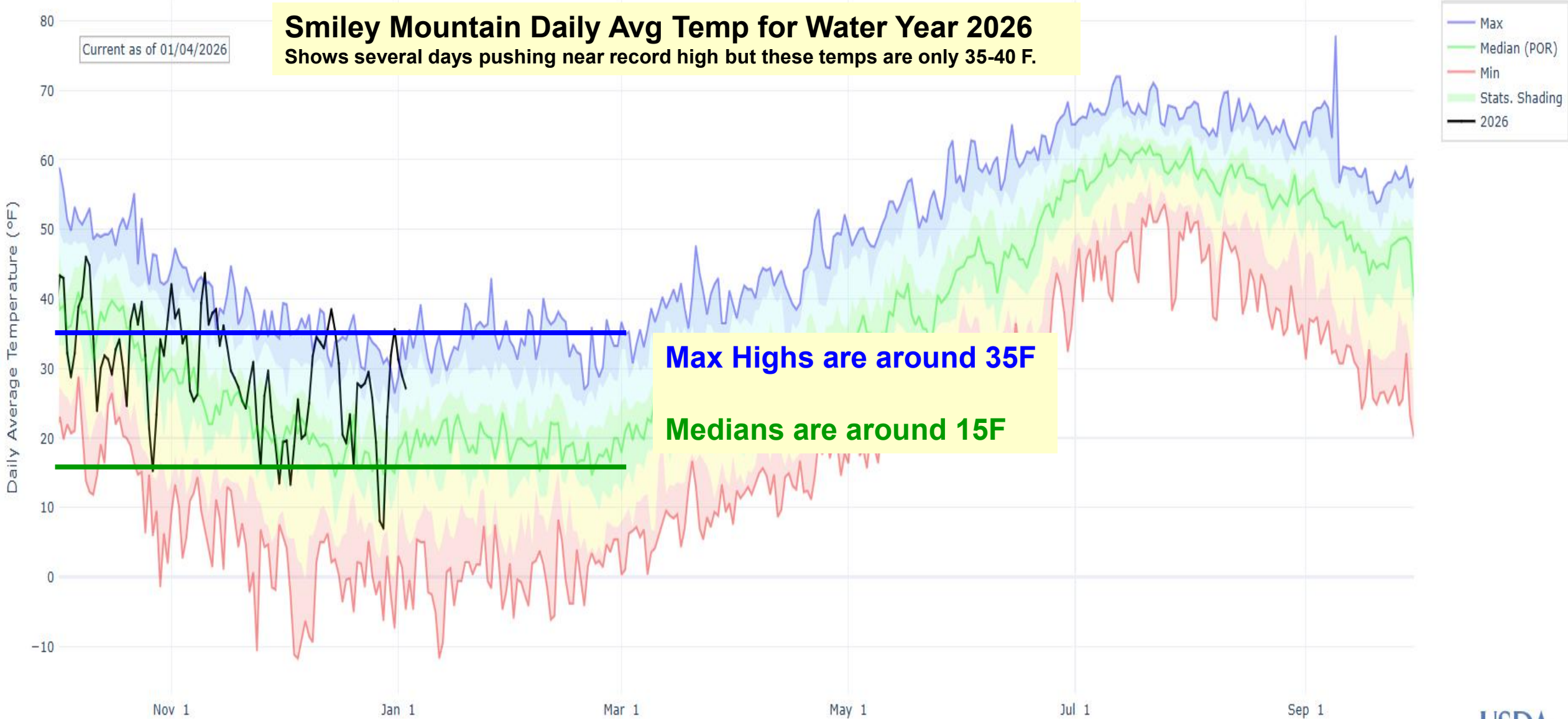



**Not a Precipitation Drought in Idaho**  
**3 Precip Maps for Oct-Dec, Nov-Dec and Dec show near normal or better precip falling across most of Idaho with exception of 3-Corners (OR-ID-NV) region.**

**Total Precipitation Anomaly: Oct 2025 - Dec 2025**

Period ending 7 AM EST 31 Dec 2025

Base period: 1991 - 2020

(Map graphic created 02 Jan 2026)

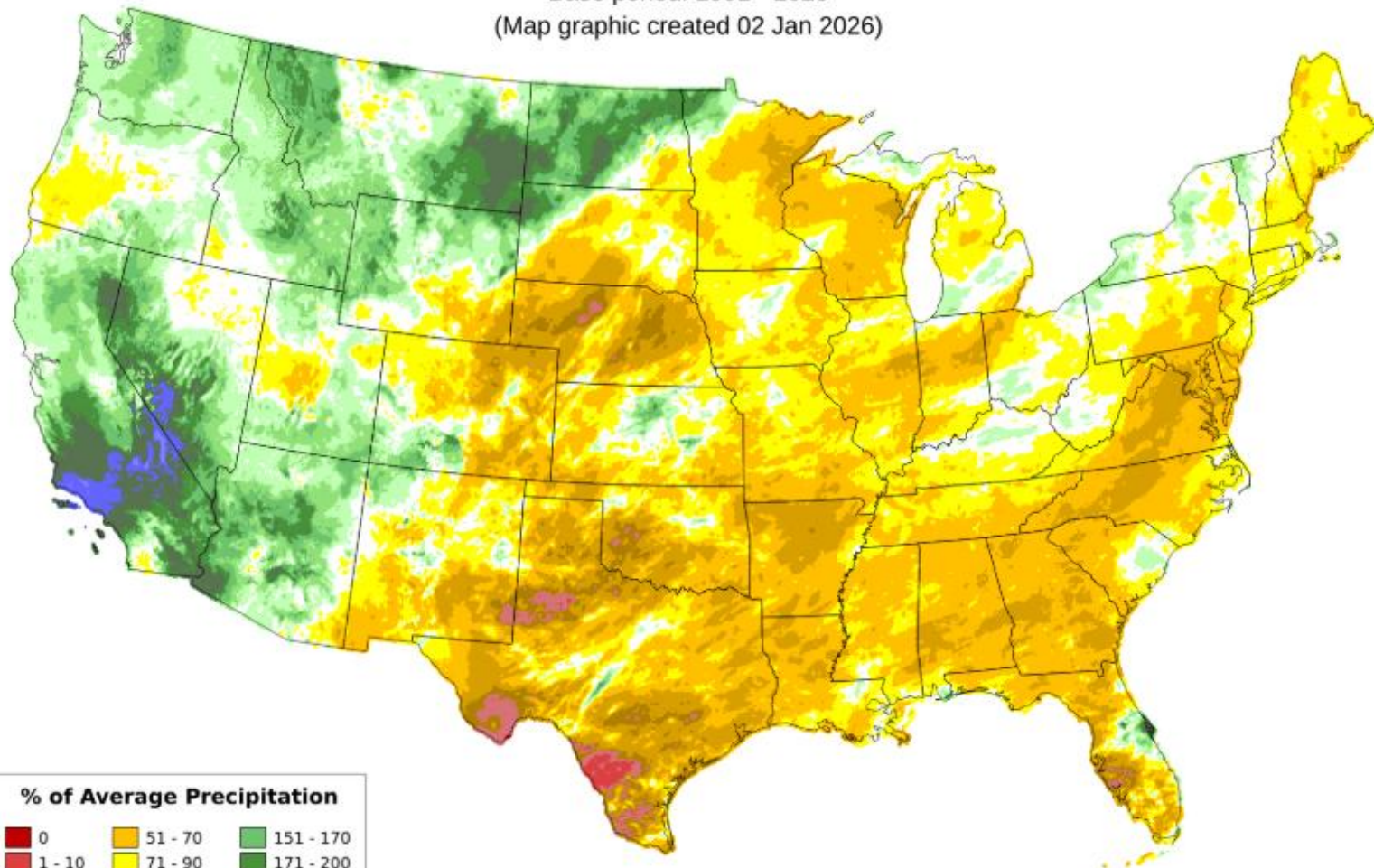

**Total Precipitation Anomaly: Nov 2025 - Dec 2025**

Period ending 7 AM EST 31 Dec 2025

Base period: 1991 - 2020

(Map graphic created 02 Jan 2026)

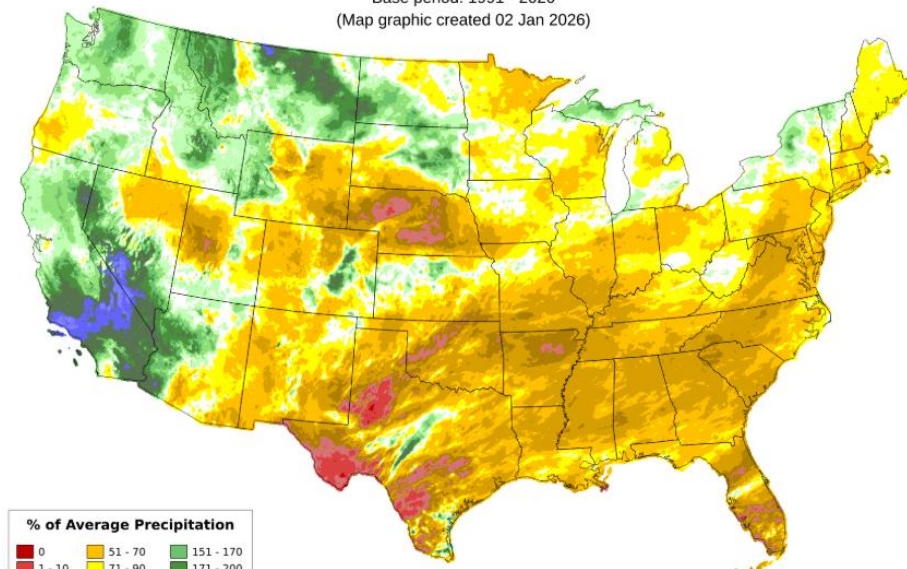

Copyright © 2026 PRISM/NACSE, Oregon State University

**Total Precipitation Anomaly: Dec 2025**

Period ending 7 AM EST 31 Dec 2025

Base period: 1991 - 2020

(Map graphic created 02 Jan 2026)

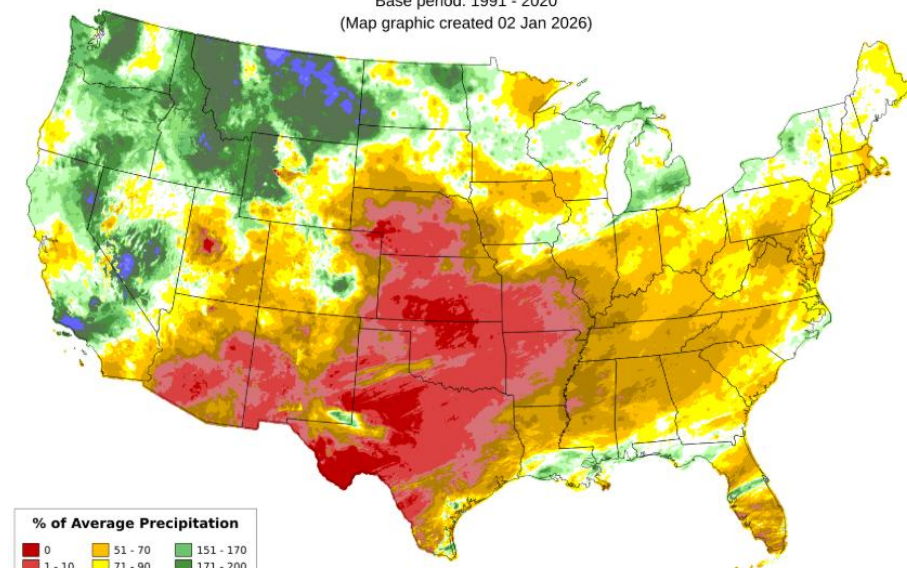

Copyright © 2026 PRISM/NACSE, Oregon State University

Copyright © 2026 PRISM/NACSE, Oregon State University



BOGUS BASIN, ID (978) PRECIPITATION ACCUMULATION

Reset Range

Link to data: [CSV](#) / [JSON](#)

2026 Bogus Basin Water Year to Date Precipitation is normal.

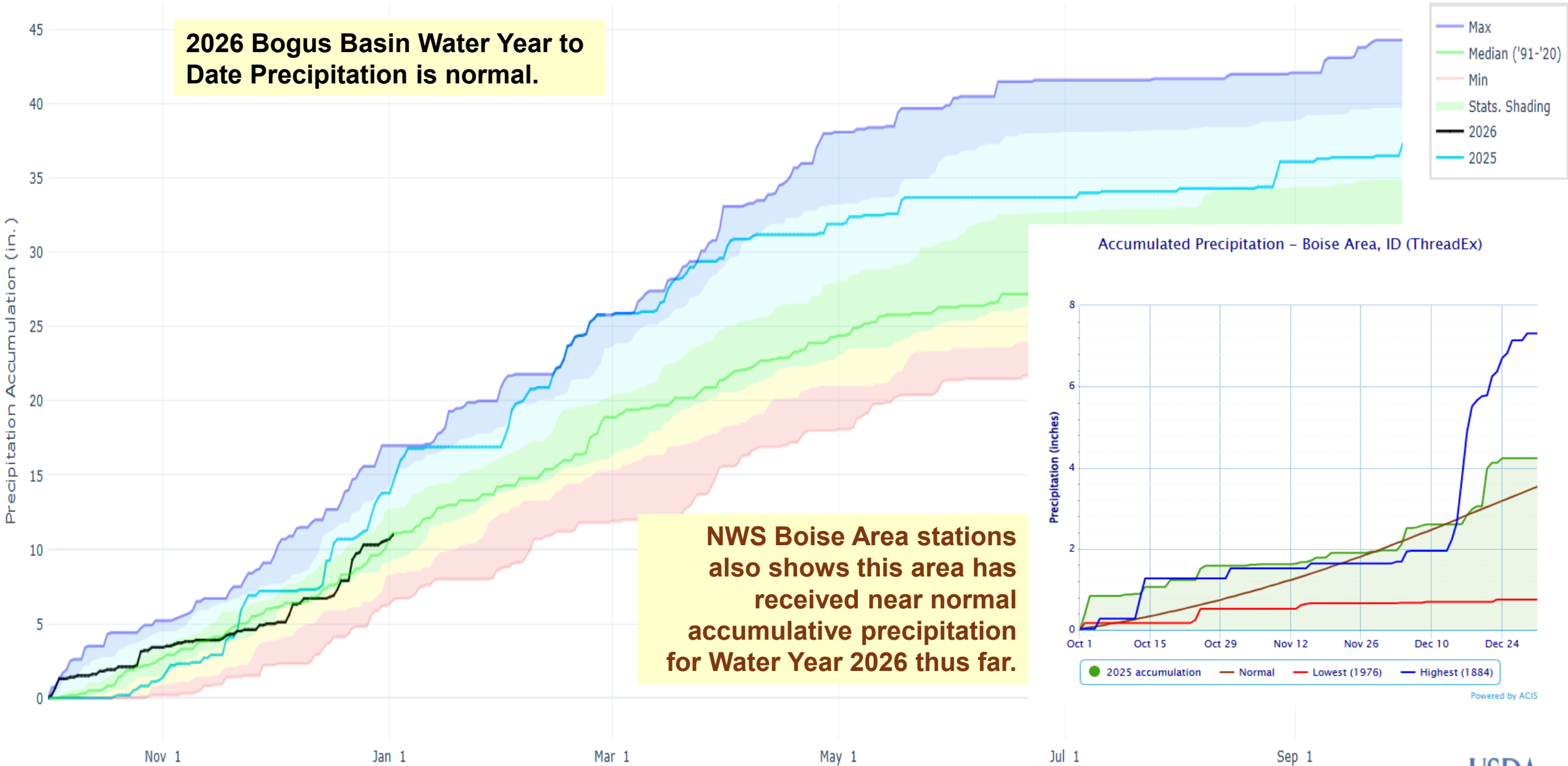

Station (978) WATERYEAR=2026 (Daily) NRCS National Water and Climate Center - Provisional Data - subject to revision  
Fri Jan 02 13:50:43 GMT-08:00 2026

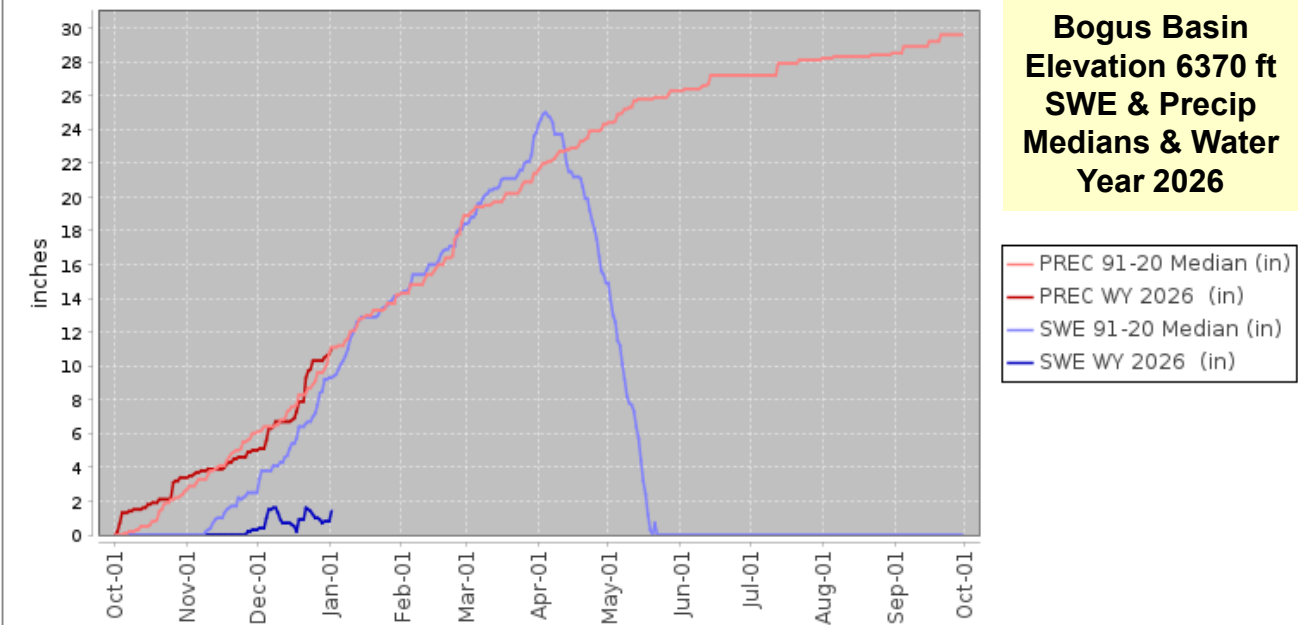

Station (926) WATERYEAR=2026 (Daily) NRCS National Water and Climate Center - Provisional Data - subject to revision  
Fri Jan 02 10:03:40 GMT-08:00 2026

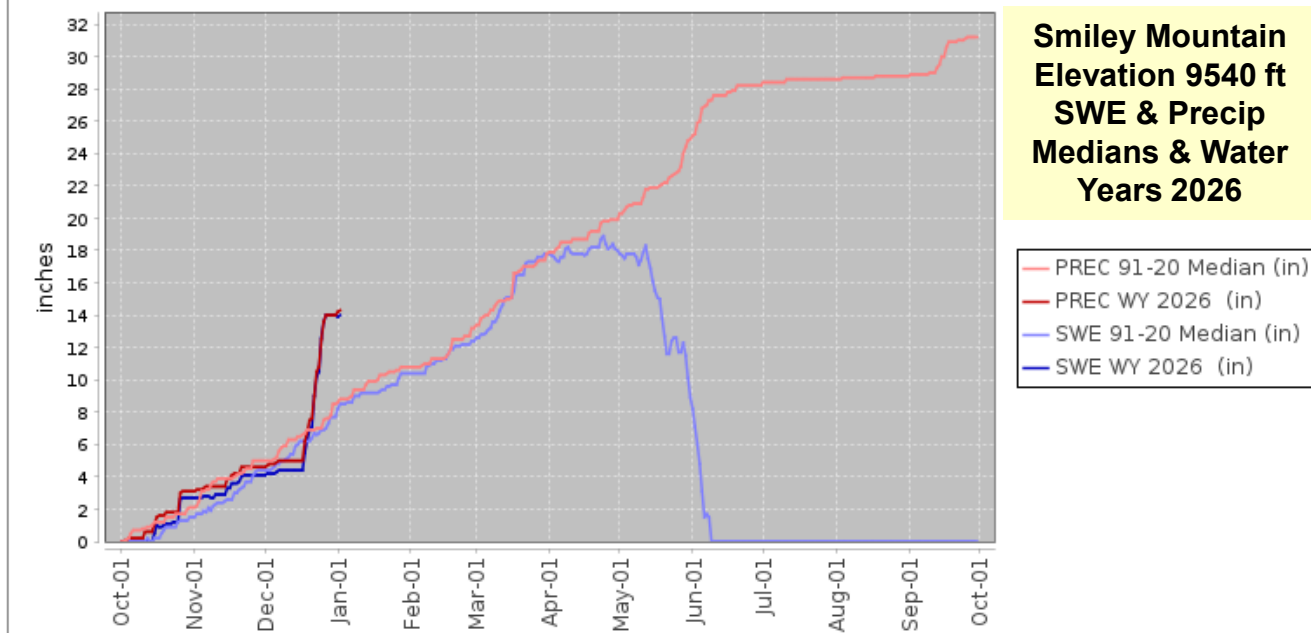

## Summary

### A Temperature Driven Snow Drought

Here's a summary of the warmer Bogus Basin temperatures that allowed precipitation to fall as rain rather than snow compared to a few other higher elevations site in across central Idaho.

Interesting graphs, with warmer temps at Bogus Basin, elevation 6370 feet, top graph, most of precipitation fell as rain instead of snow. Normal precip with little snow to show. **Temperature Driven Snow Drought.**

While Smiley Mountain, elevation 9540 feet in the Big Lost River Basin, had nearly all precipitation since mid-October fall as snow and remain on the ground. SWE is 171%, highest in the state/region. **No Snow Drought here.**

Percent of Normal Precipitation (%)  
12/18/2025 – 12/31/2025

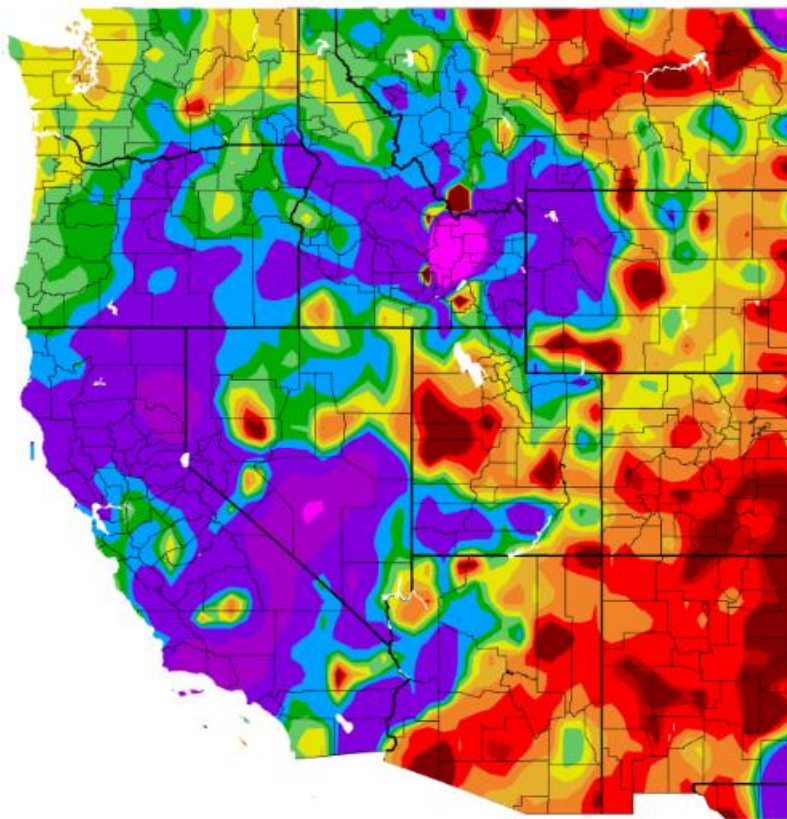

Generated 1/1/2026 using provisional data.

ACIS Web Services

**Bonus slide shows pockets of well above normal precipitation that fell in central Idaho Dec 18-31.**

**Need a finer temperature map or graph of snow line elevation in the Big Lost Mountains to better illustrate colder higher elevation temps and influence on snowfall here and around Idaho.**

Departure from Normal Temperature (F)  
12/18/2025 – 12/31/2025

