

Idaho SNOTEL Current Snow Water Equivalent (SWE) % of Normal

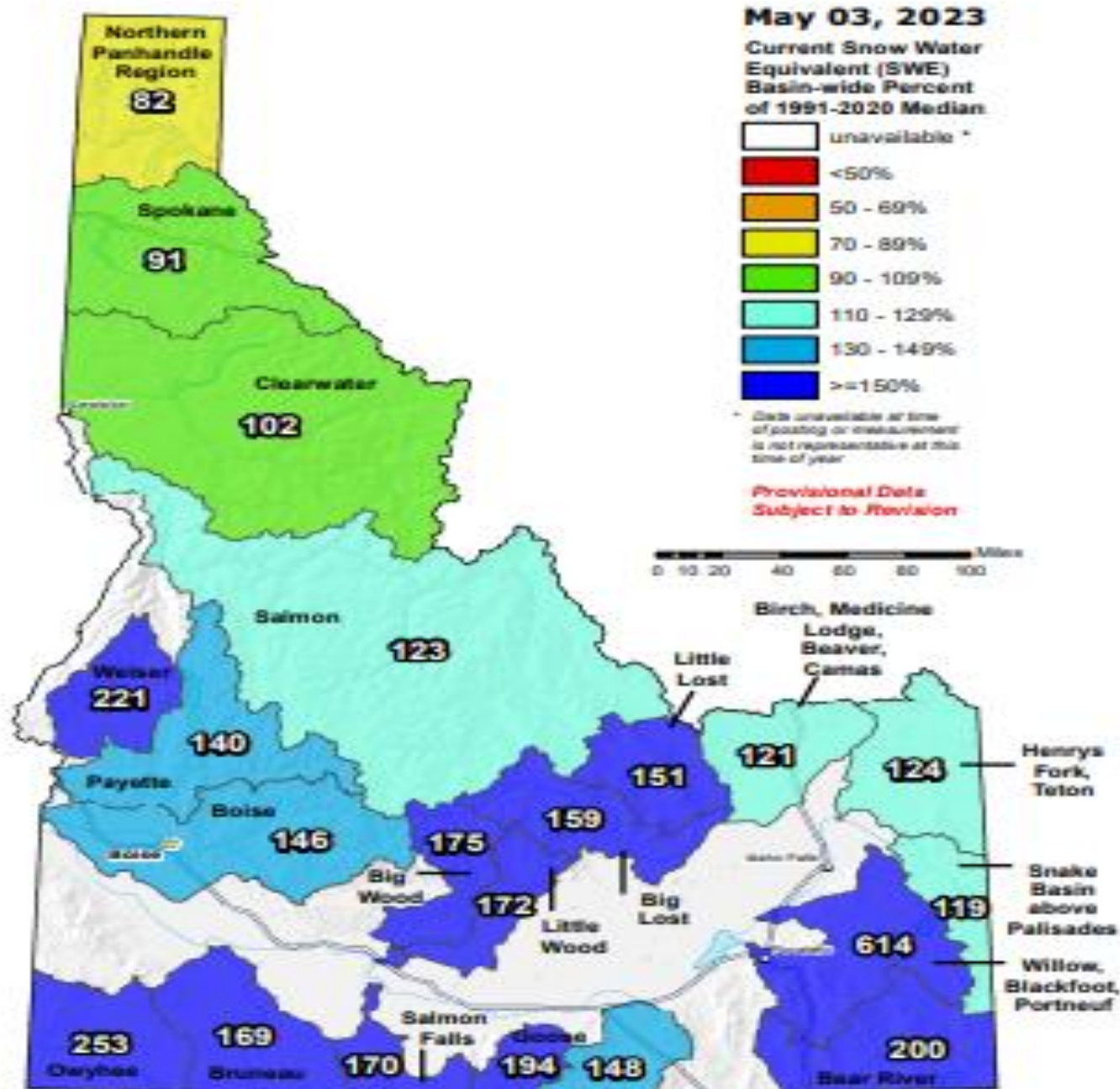

May 3 update for Owyhee, Weiser, Camas, Salmon Falls, Bruneau, Boise & Big Wood

For complete Snow to Flow Relationships see this link

[Snow Melt / Peak Streamflow Relationships](#) (PDF; 146 KB) - Report by Kara Ferguson (2017) summarizing the relationship between snowmelt and peak streamflow timing on rivers throughout Idaho.

On this page:

<https://www.nrcs.usda.gov/wps/portal/wcc/home/quicklinks/states/idaho/watersupply/peak>

And NWS peak flow products and forecasts:

[Peak Flow and Stage Forecasts from NWS](#)

Know your boating limits as rivers will be high for an extended period.

SNOW WATER EQUIVALENT AT SOUTH MTN.

Reset Range

[Link to data: CSV / JSON](#)

Current as of 05/03/2023:
% of Median - 5350%
% Median Peak - 68%
Days Since Median Peak - 37
Percentile - 78

Snow Water Equivalent (in.)

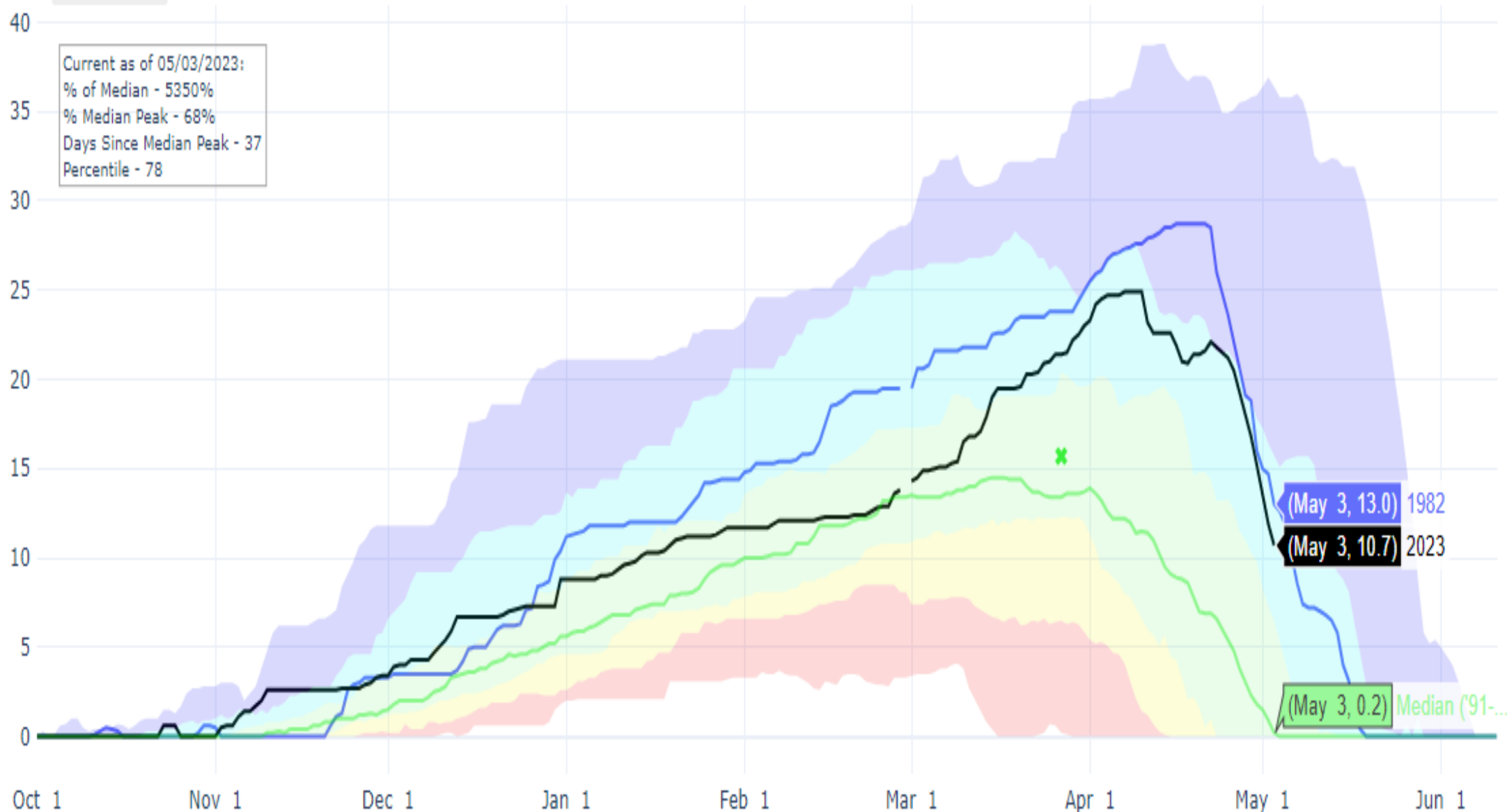

- Median ('91-'20)
- Min
- Stats. Shading
- 2023
- 2022
- 2021
- 2020
- 2019
- 2018
- 2017
- 2016
- 2015
- 2014
- 2013
- 2012
- 2011
- 2010
- 2009
- 2008
- 2007

13181000: Owyhee R near Rome, OR

1982 May-Jul volume was 137%, 240.3 KAF, Average is 175.9 KAF

Mean Daily CFS

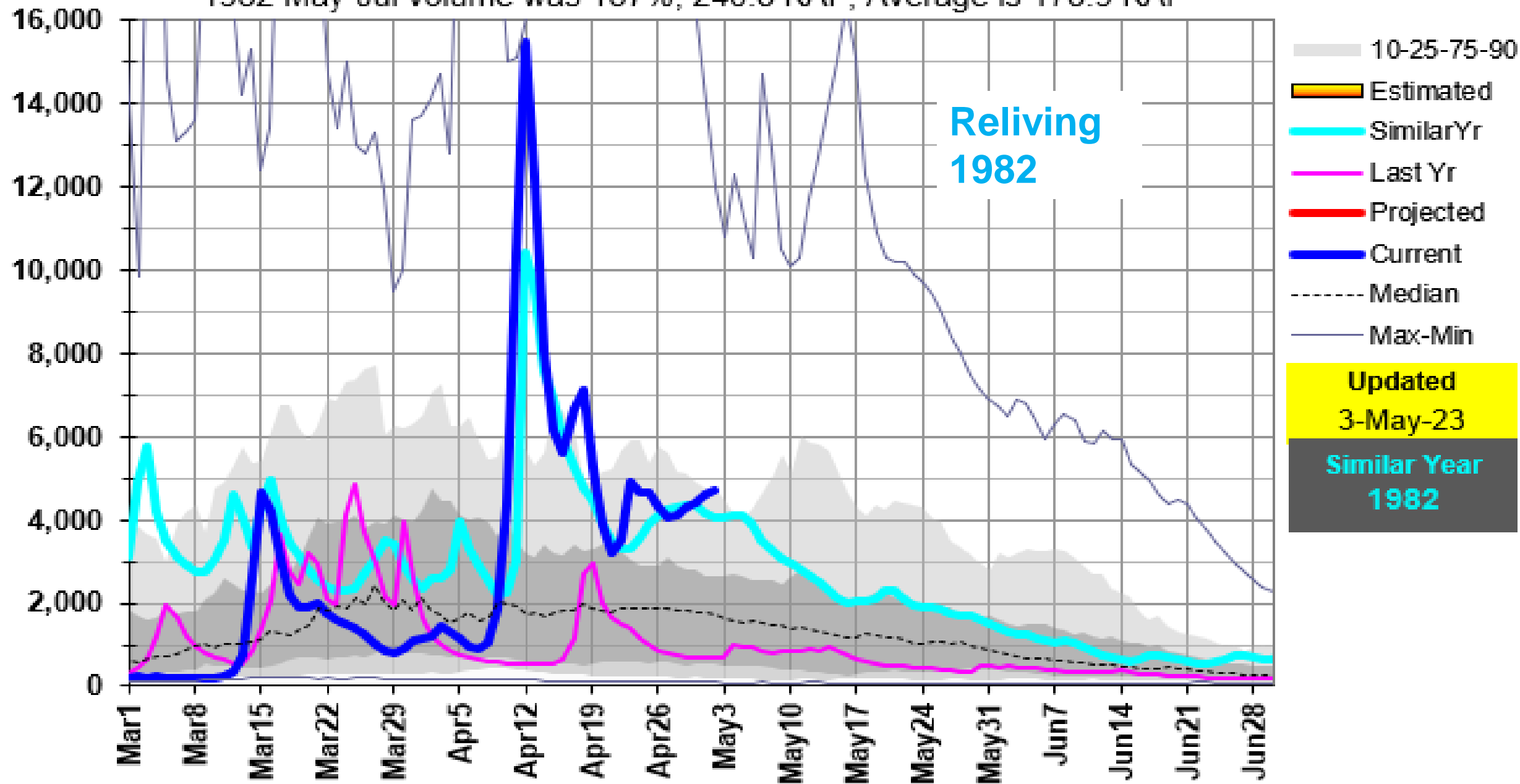

SNOW WATER EQUIVALENT IN WEISER

Reset Range

[Link to data: CSV / JSON](#)

[Station List](#)

Current as of 05/03/2023:
% of Median - 221%
% Median Peak - 94%
Days Since Median Peak - 36
Percentile - 80

Snow Water Equivalent (in.)

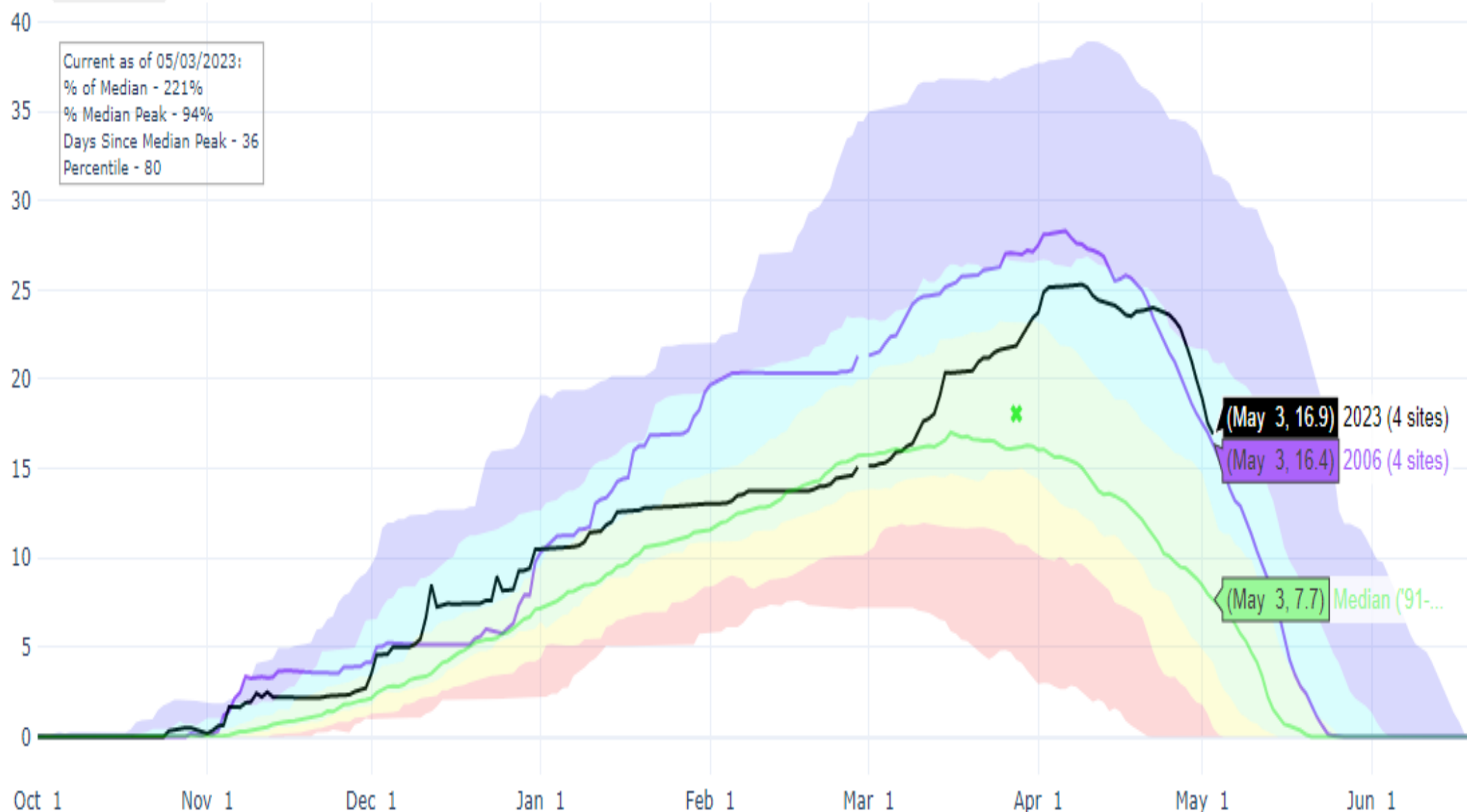

- Stats. Shading
- 2023 (4 sites)
- 2022 (4 sites)
- 2021 (4 sites)
- 2020 (4 sites)
- 2019 (4 sites)
- 2018 (4 sites)
- 2017 (4 sites)
- 2016 (4 sites)
- 2015 (4 sites)
- 2014 (4 sites)
- 2013 (4 sites)
- 2012 (4 sites)
- 2011 (4 sites)
- 2010 (4 sites)
- 2009 (4 sites)
- 2008 (4 sites)
- 2007 (4 sites)
- 2006 (4 sites)

13266000: Weiser R near Weiser, ID

2006 May-Jul volume was 125%, 329.3 KAF, Average is 263.2 KAF

Mean Daily CFS

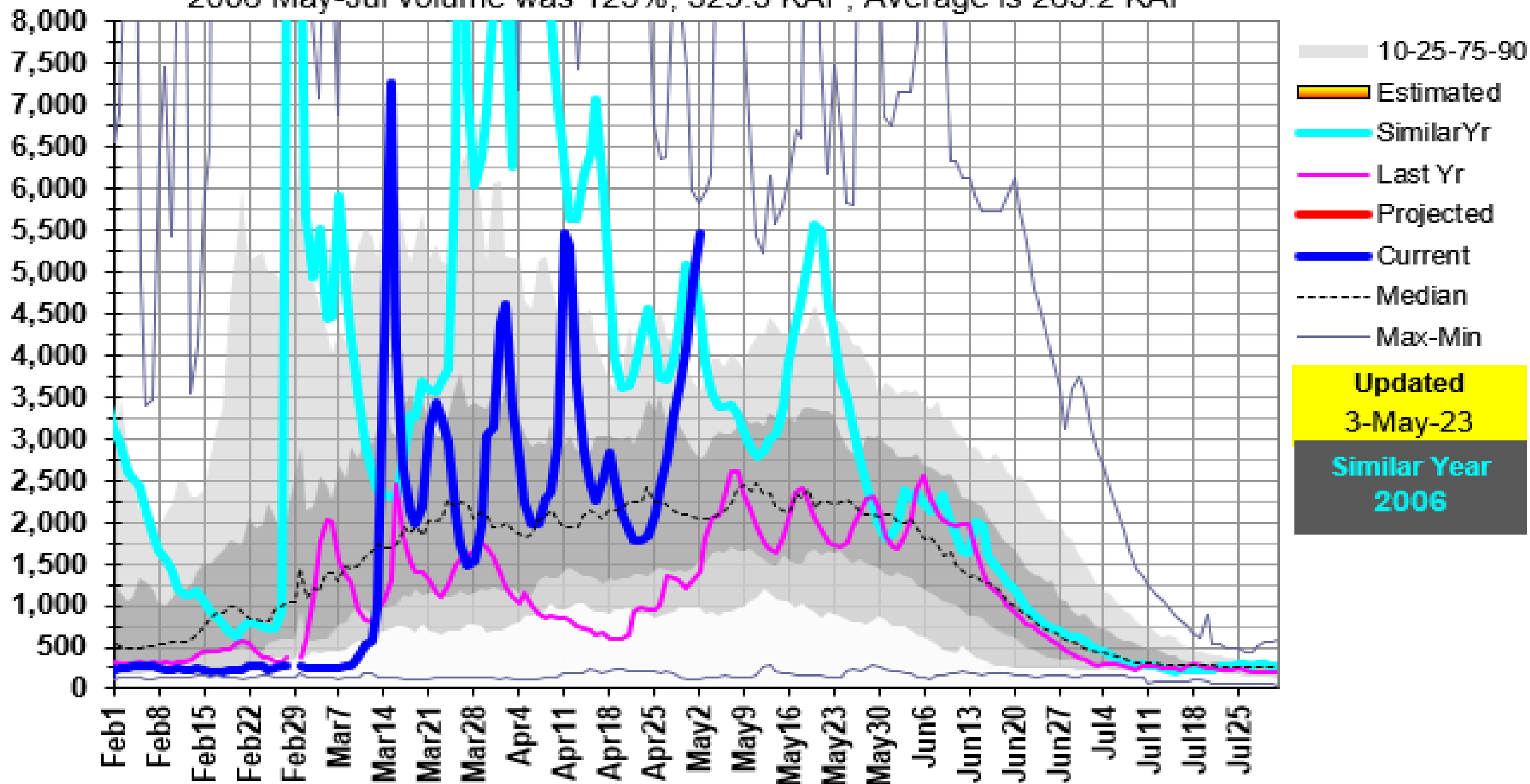

13266000: Weiser R near Weiser, ID

1982 May-Jul volume was 150%, 395.4 KAF, Average is 263.2 KAF

Mean Daily CFS

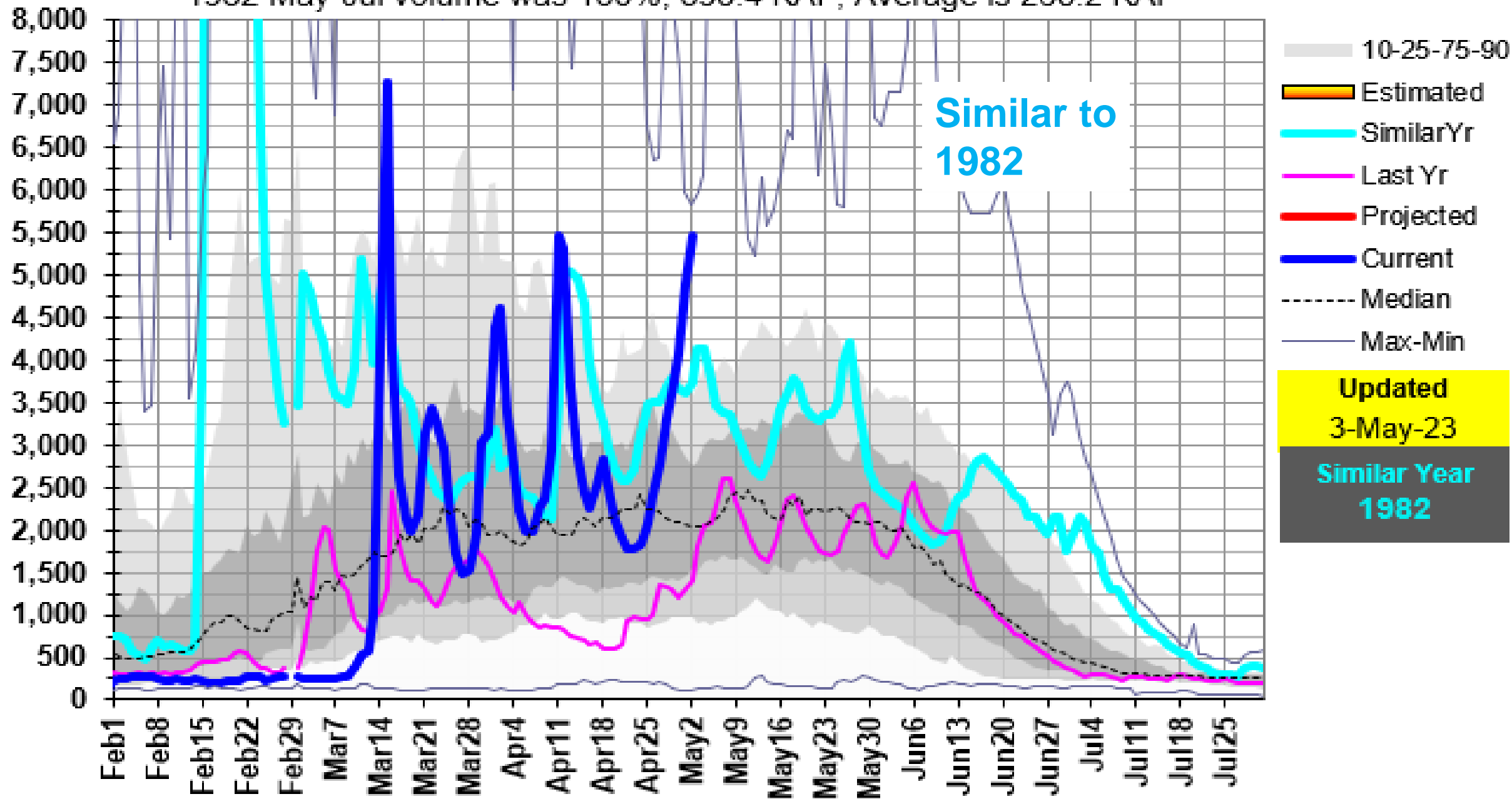

SNOW WATER EQUIVALENT AT SOLDIER R.S.

Reset Range

[Link to data: CSV / JSON](#)

Current as of 05/03/2023:
% of Median - N/A%
% Median Peak - N/A%
Days Since Median Peak - 54
Percentile - 94

Snow Water Equivalent (in.)

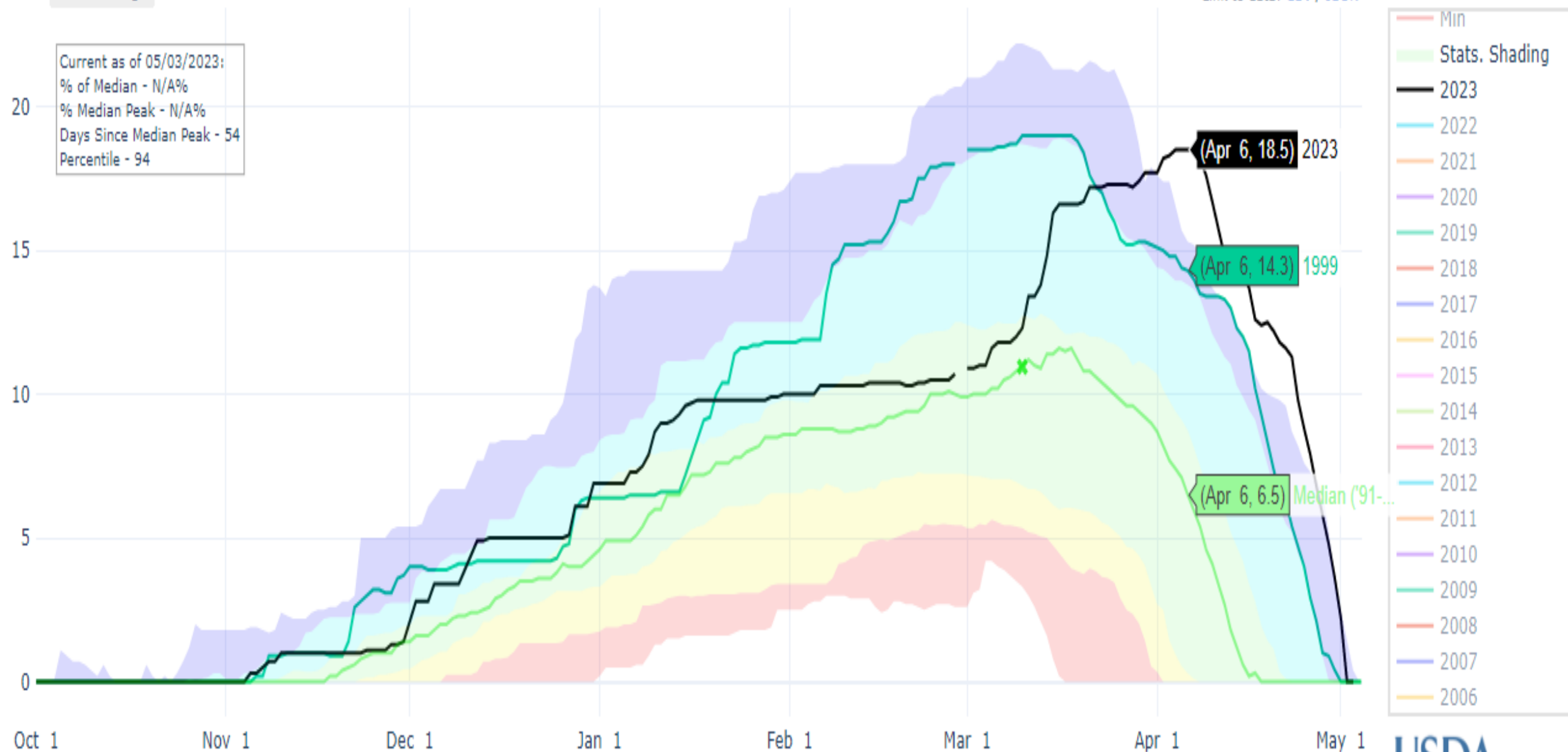

13141500: Camas Ck near Blaine, ID

1999 May-Jul volume was 223%, 71.2 KAF, Average is 31.9 KAF

Mean Daily CFS

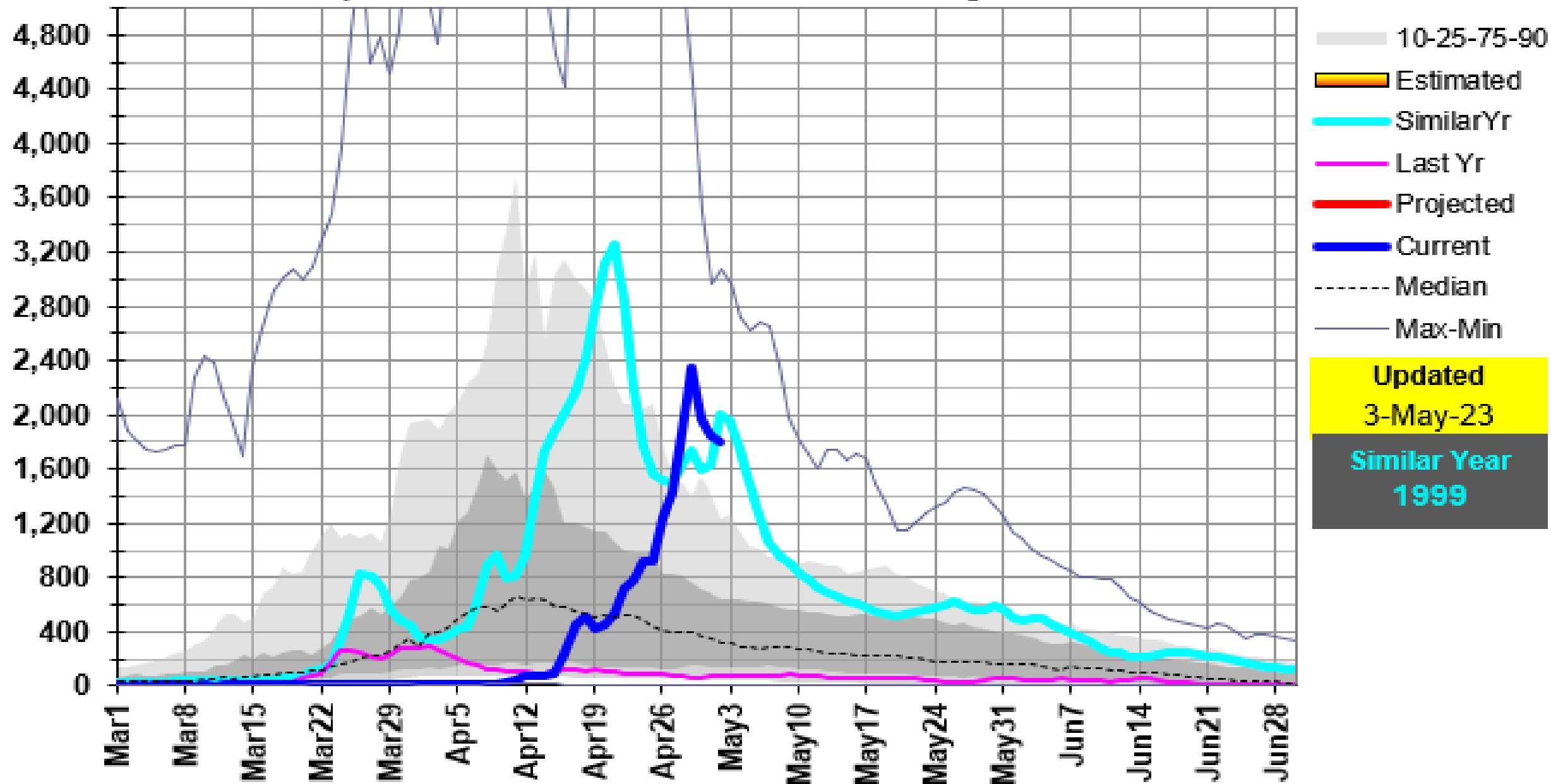

SNOW WATER EQUIVALENT AT MAGIC MOUNTAIN

Reset Range

[Link to data: CSV / JSON](#)

Current as of 05/03/2023:
% of Median - 205%
% Median Peak - 124%
Days Since Median Peak - 32
Percentile - 98

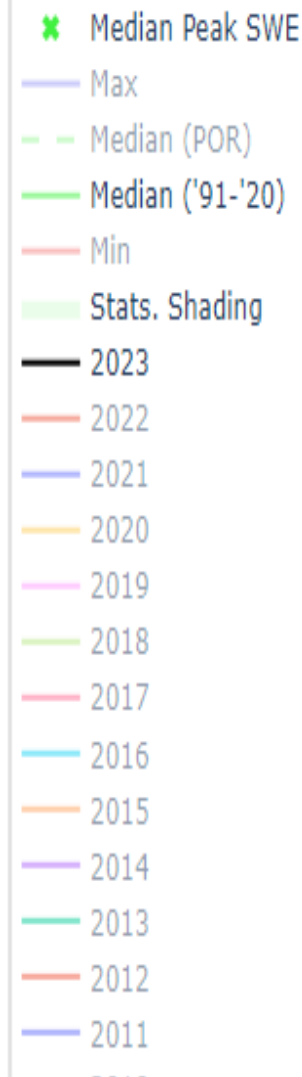

Snow Water Equivalent (in.)

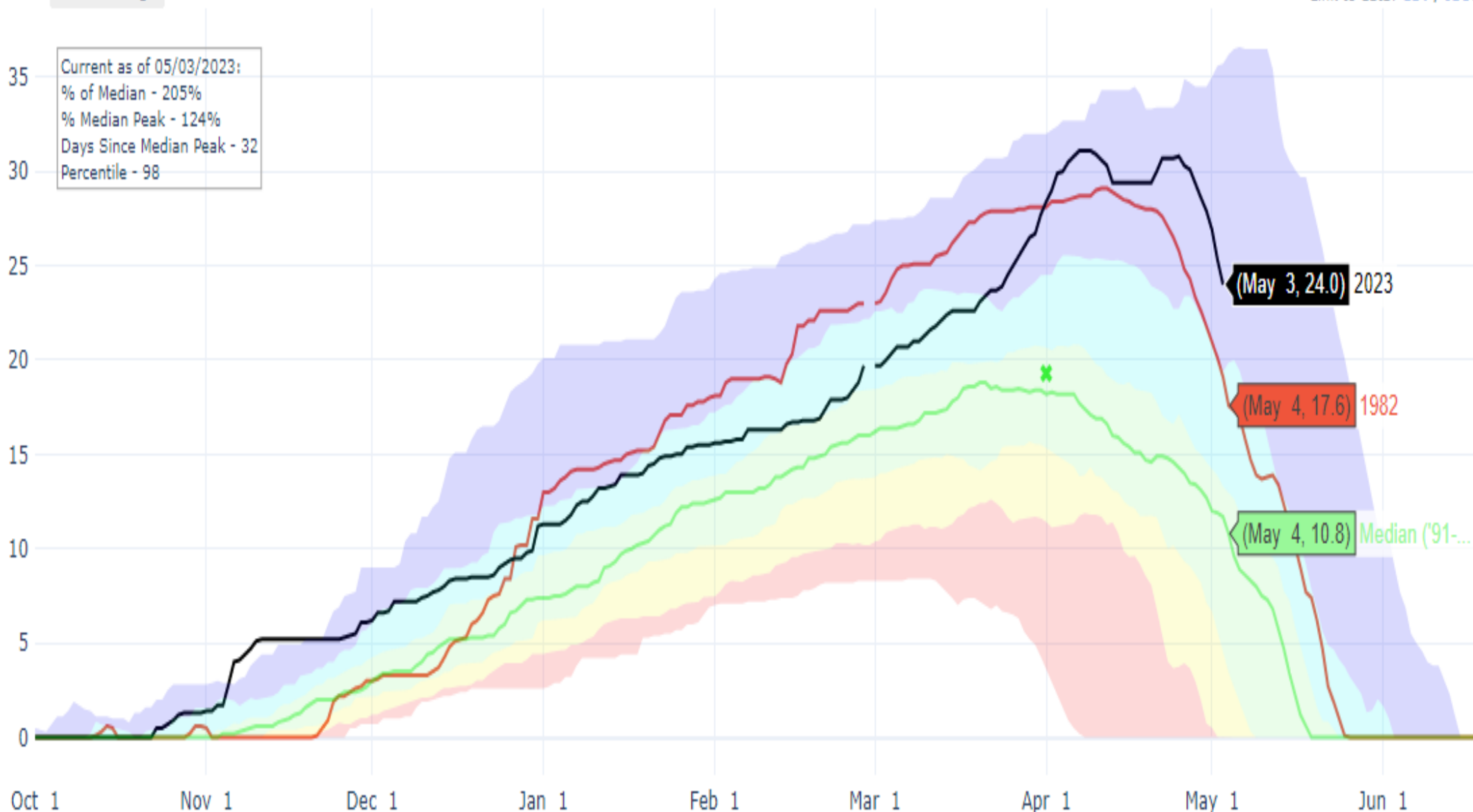

13105000: Salmon Falls Ck near San Jacinto, NV

1982 May-Jul volume was 156%, 74.5 KAF, Average is 47.7 KAF

Mean Daily CFS

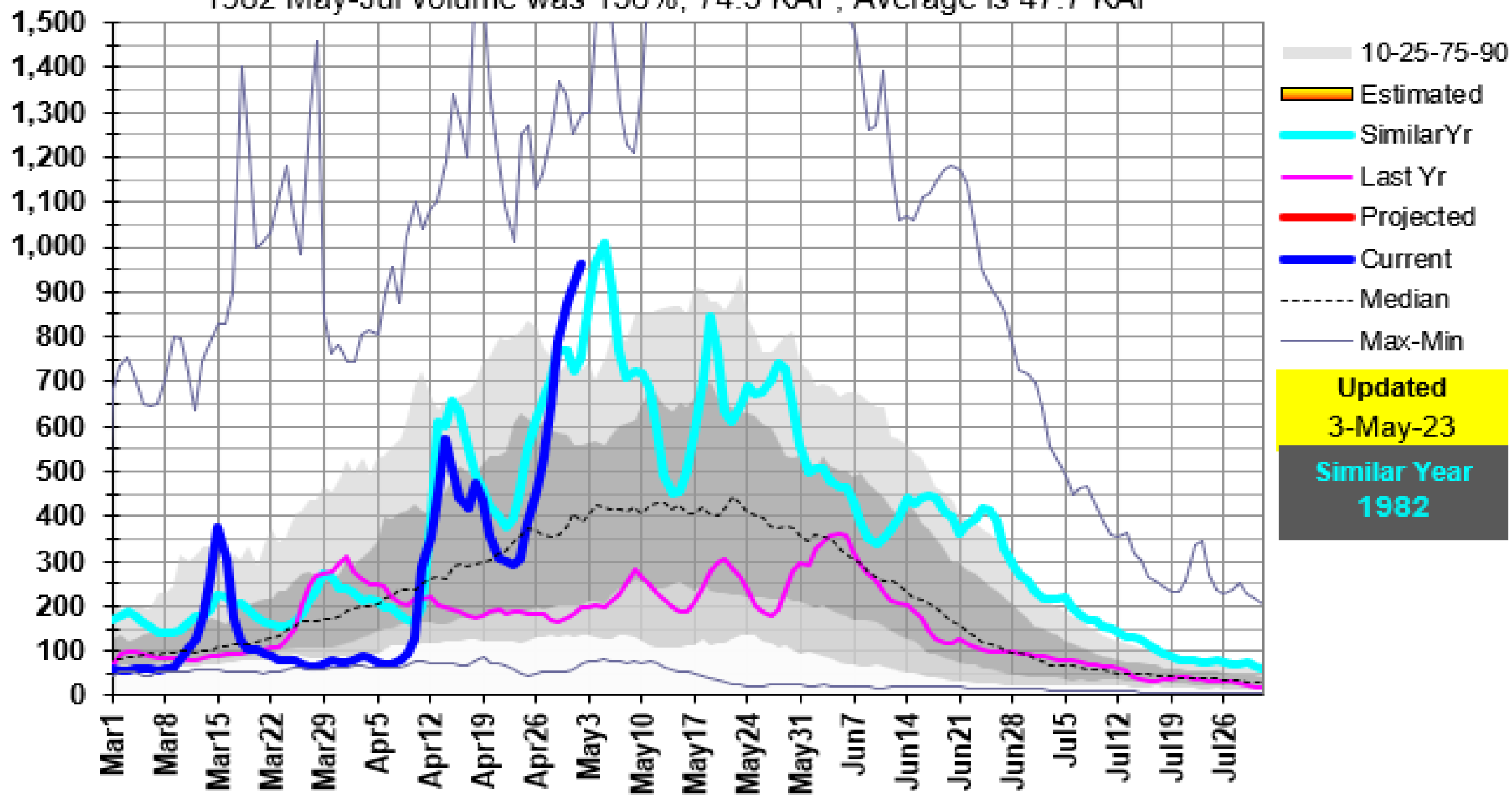

SNOW WATER EQUIVALENT AT BEAR CREEK

Reset Range

Link to data: [CSV](#) / [JSON](#)

Current as of 05/03/2023:
% of Median - 141%
% Median Peak - 120%
Days Since Median Peak - 21
Percentile - 88

Snow Water Equivalent (in.)

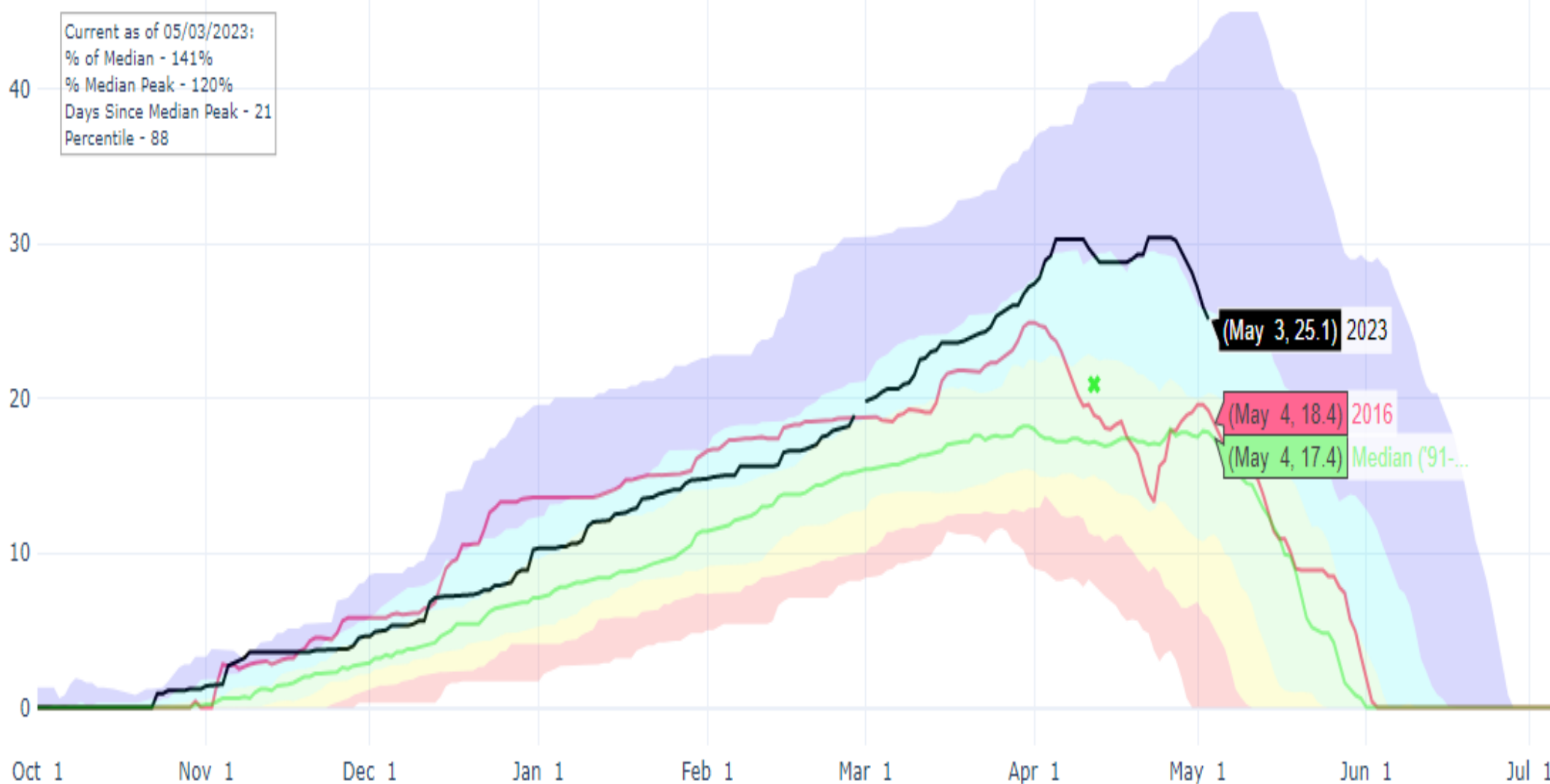

- ✖ Median Peak SWE
- Max
- Median (POR)
- Median ('91-'20)
- Min
- Stats. Shading
- 2023
- 2022
- 2021
- 2020
- 2019
- 2018
- 2017
- 2016
- 2015
- 2014
- 2013
- 2012
- 2011

13168500: Bruneau R near Hot Spring, ID

2016 May-Jul volume was 120%, 176.9 KAF, Average is 147.3 KAF

Mean Daily CFS

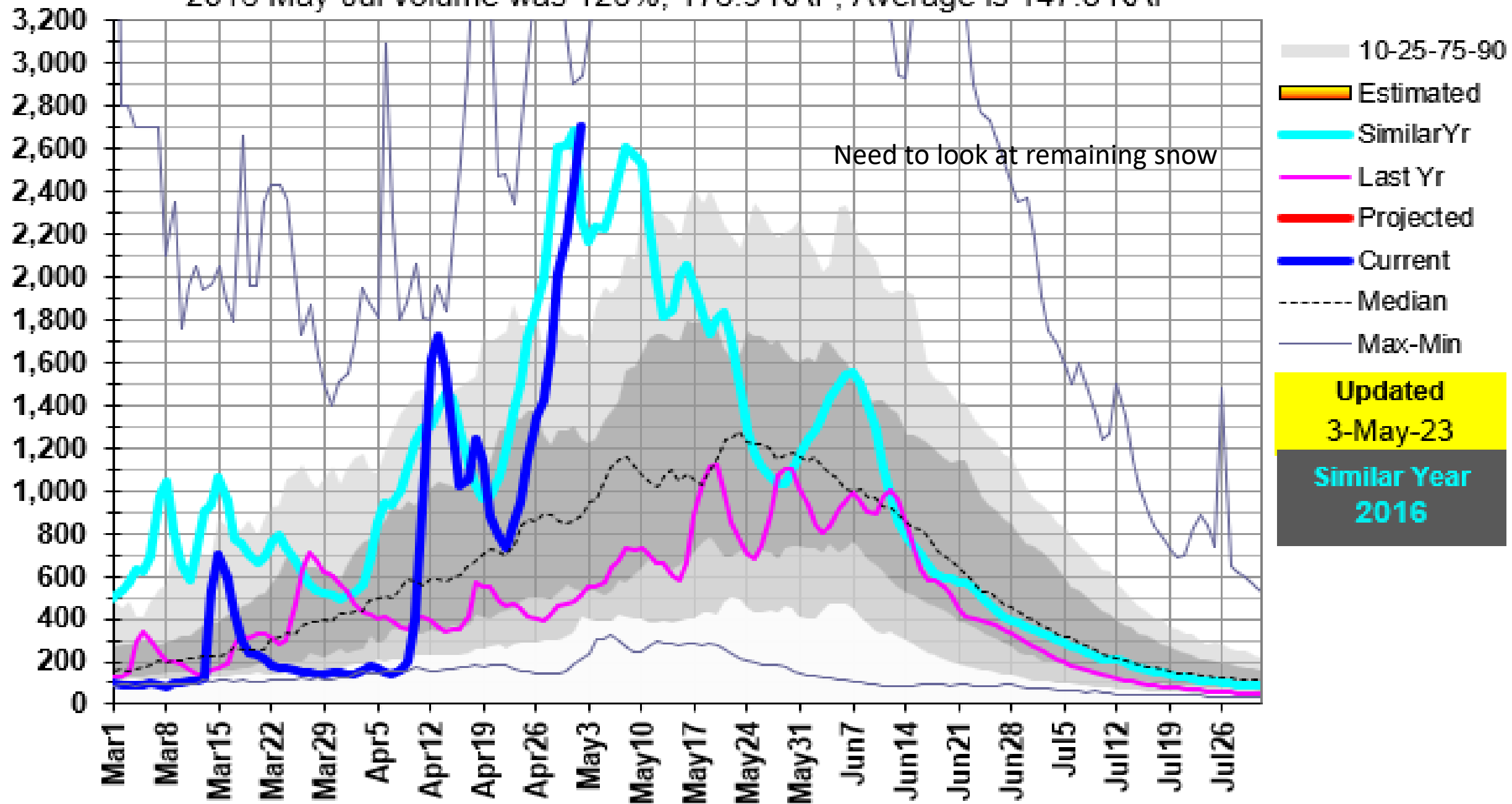

SNOW WATER EQUIVALENT IN BOISE

Reset Range

[Link to data: CSV / JSON](#)

[Station List](#)

Current as of 05/03/2023:
% of Median - 163%
% Median Peak - 120%
Days Since Median Peak - 28
Percentile - 80

Snow Water Equivalent (in.)

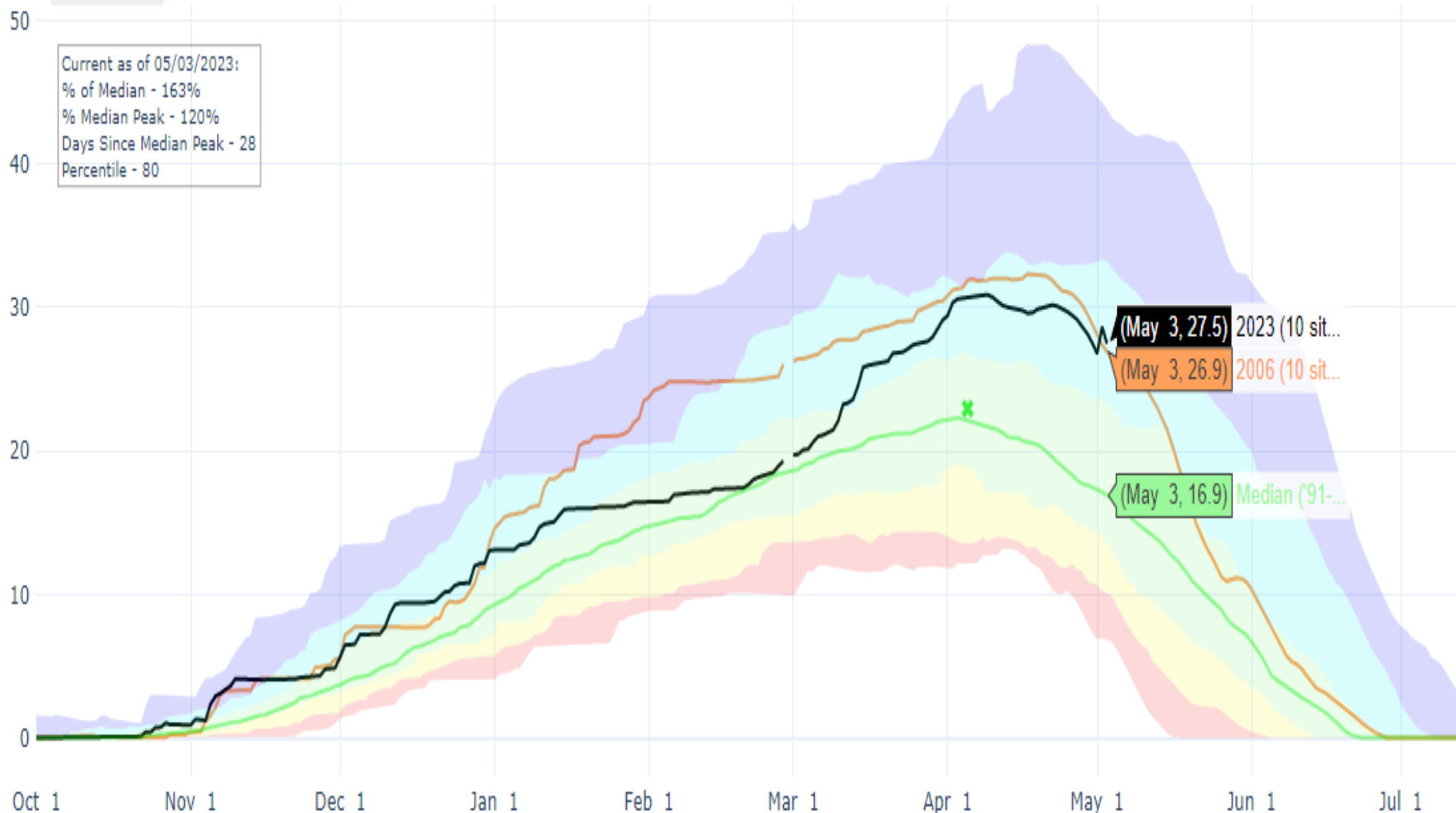

- ✱ Median Peak SWE
- Max
- Median (POR)
- Median ('91-'20)
- Min
- Stats. Shading
- 2023 (10 sites)
- 2022 (10 sites)
- 2021 (10 sites)
- 2020 (10 sites)
- 2019 (10 sites)
- 2018 (10 sites)
- 2017 (10 sites)
- 2016 (10 sites)
- 2015 (10 sites)
- 2014 (10 sites)
- 2013 (10 sites)
- 2012 (10 sites)
- 2011 (10 sites)

13185000: Boise R near Twin Springs, ID

2006 May-Jul volume was 125%, 612.4 KAF, Average is 491.7 KAF

Mean Daily CFS

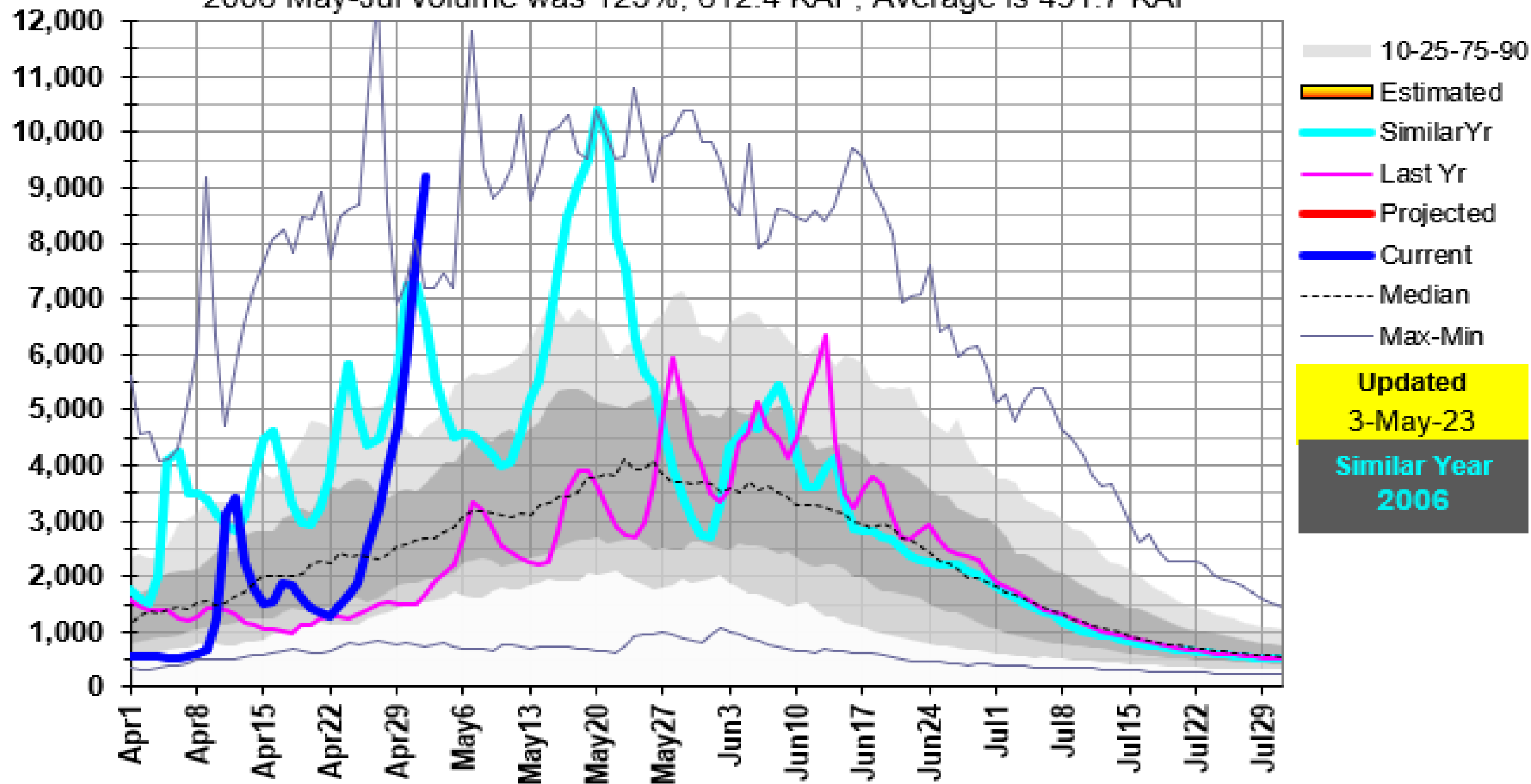

SNOW WATER EQUIVALENT IN BIG WOOD

Reset Range

[Link to data: CSV / JSON](#)

[Station List](#)

Current as of 05/03/2023:
% of Median - 175%
% Median Peak - 102%
Days Since Median Peak - 34
Percentile - 74

Snow Water Equivalent (in.)

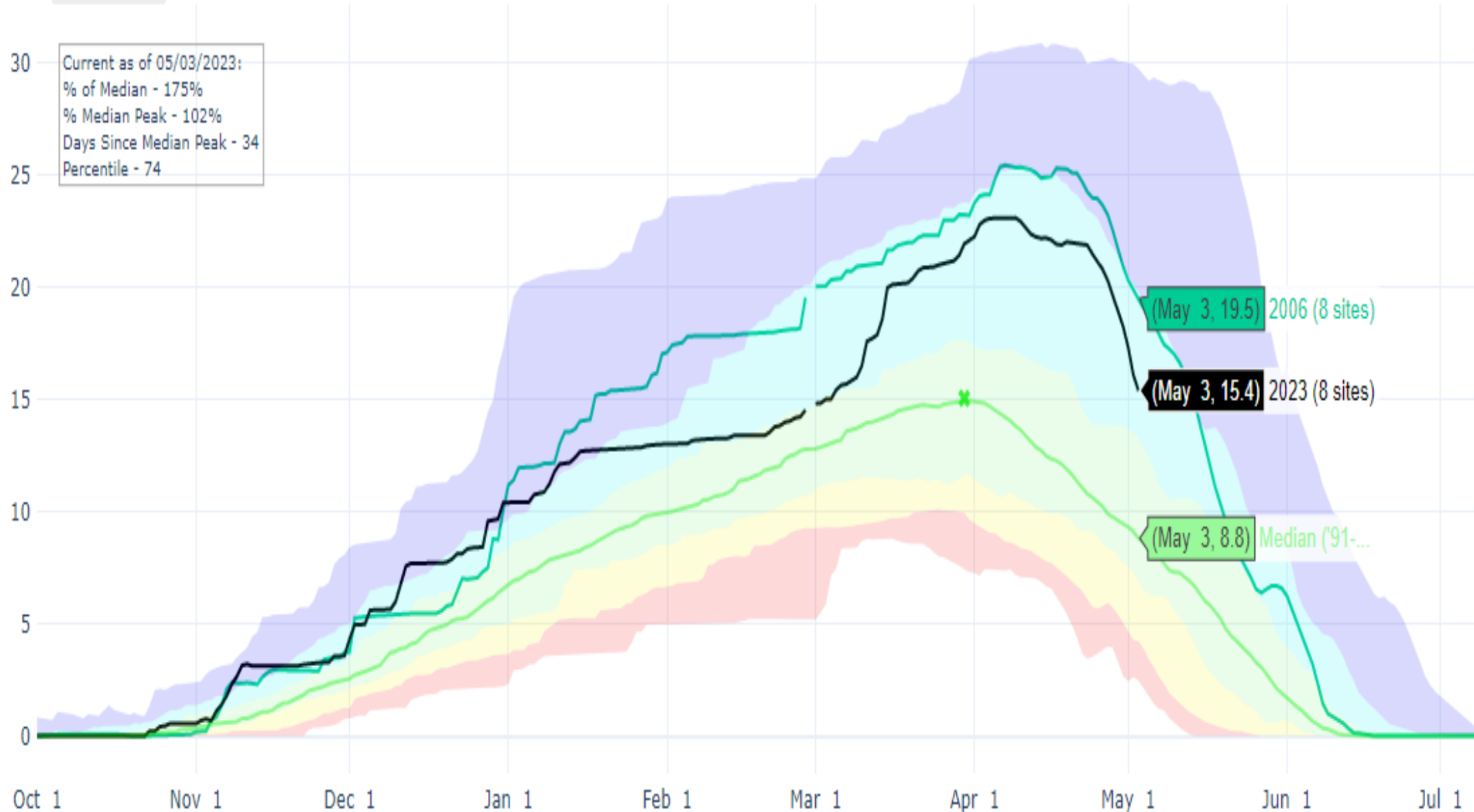

- Stats. Shading
- 2023 (8 sites)
- 2022 (8 sites)
- 2021 (8 sites)
- 2020 (8 sites)
- 2019 (8 sites)
- 2018 (8 sites)
- 2017 (8 sites)
- 2016 (8 sites)
- 2015 (8 sites)
- 2014 (8 sites)
- 2013 (8 sites)
- 2012 (8 sites)
- 2011 (8 sites)
- 2010 (8 sites)
- 2009 (8 sites)
- 2008 (8 sites)
- 2007 (8 sites)
- 2006 (8 sites)
- 2005 (8 sites)

13139510: Big Wood R at Hailey, ID Total Flow

2006 May-Jul volume was 196%, 395.7 KAF, Average is 201.8 KAF

Mean Daily CFS

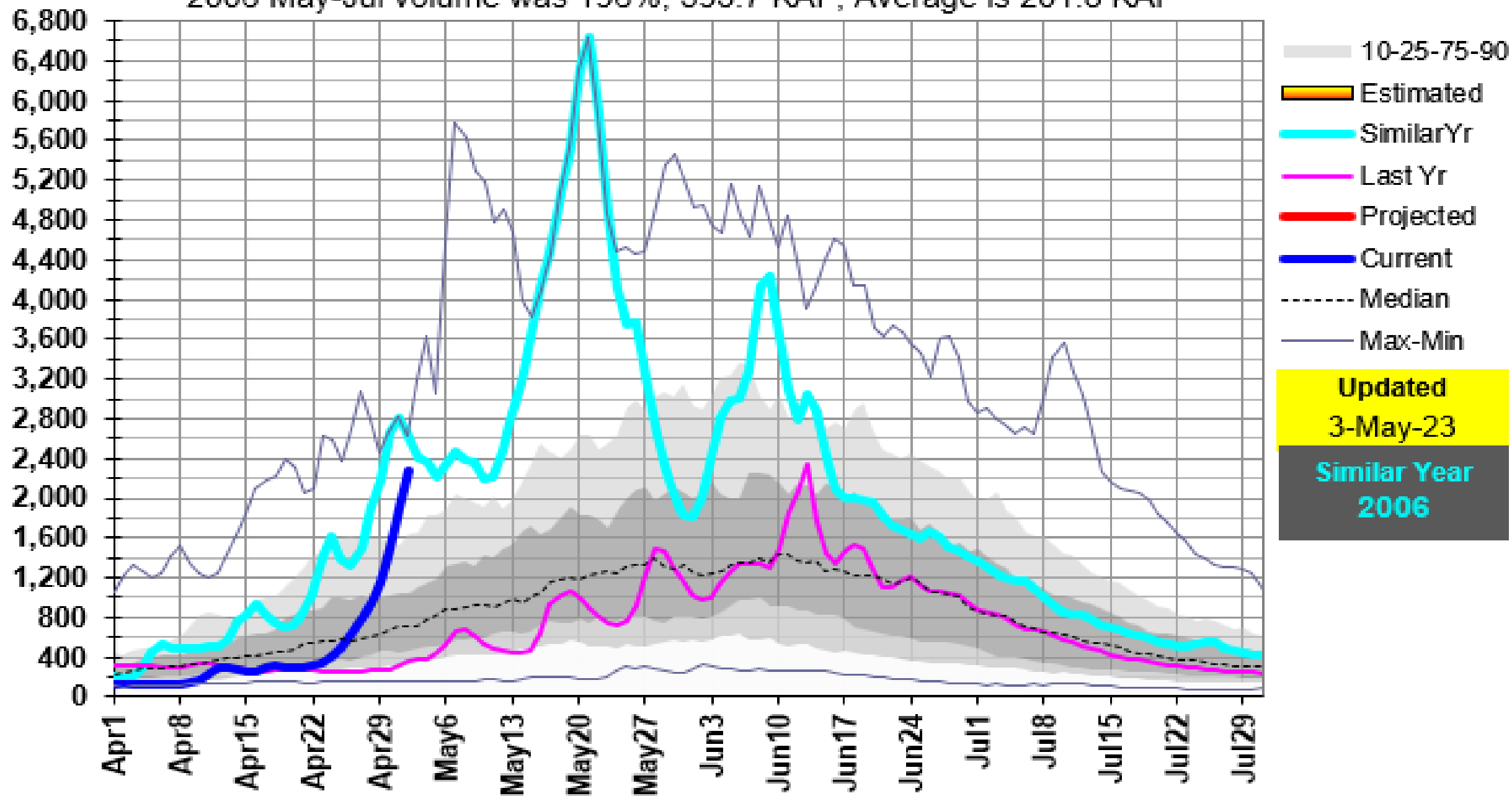

SNOW WATER EQUIVALENT AT GALENA SUMMIT

Reset Range

[Link to data: CSV / JSON](#)

Current as of 05/03/2023:
% of Median - 131%
% Median Peak - 108%
Days Since Median Peak - 14
Percentile - 69

Snow Water Equivalent (in.)

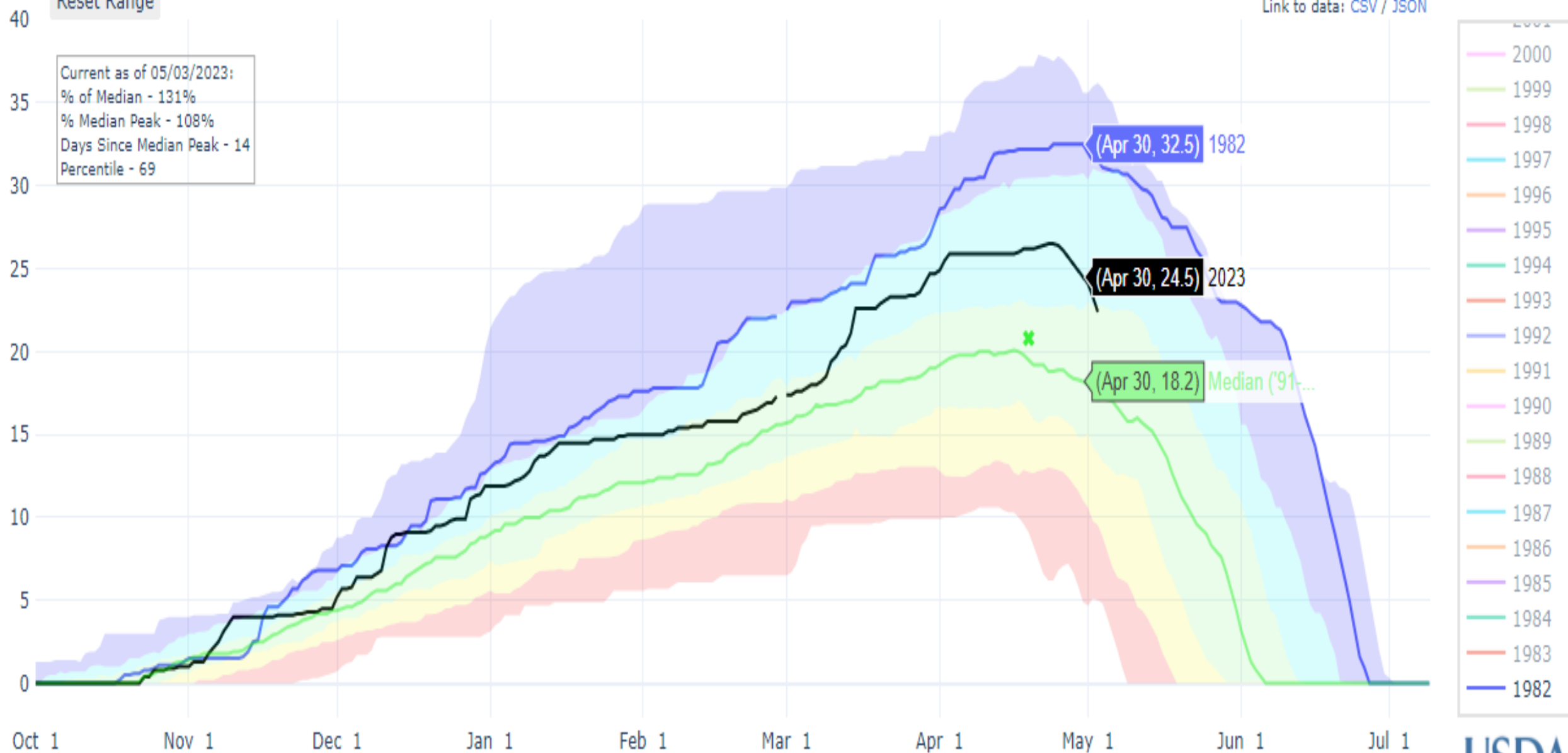

13139510: Big Wood R at Hailey, ID Total Flow

1982 May-Jul volume was 201%, 405.9 KAF, Average is 201.8 KAF

Mean Daily CFS

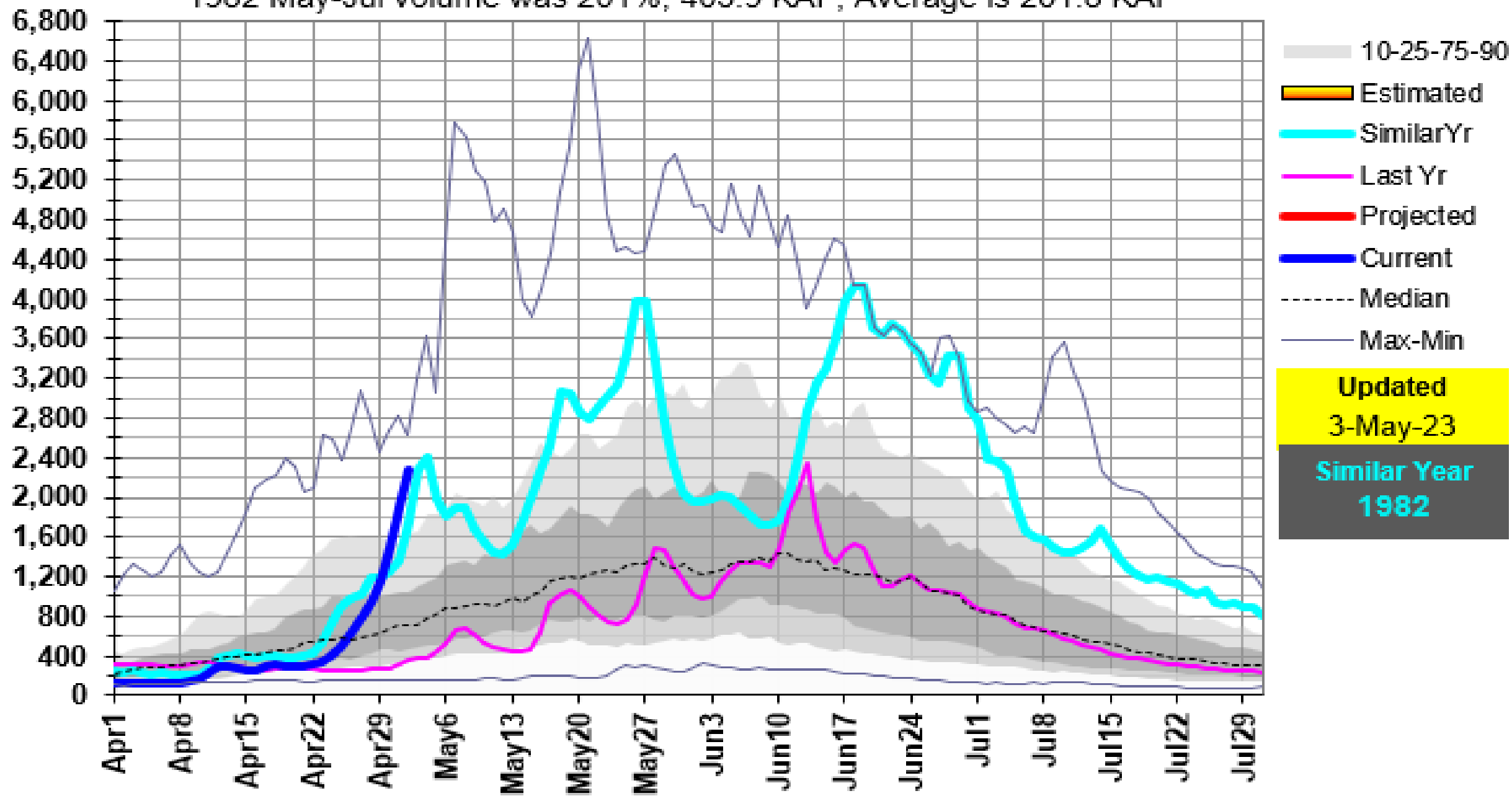

13139510: Big Wood R at Hailey, ID Total Flow

1982 May-Jul volume was 201%, 405.9 KAF, Average is 201.8 KAF

Mean Daily CFS

