

Idaho SNOTEL Current Snow Water Equivalent (SWE) % of Normal

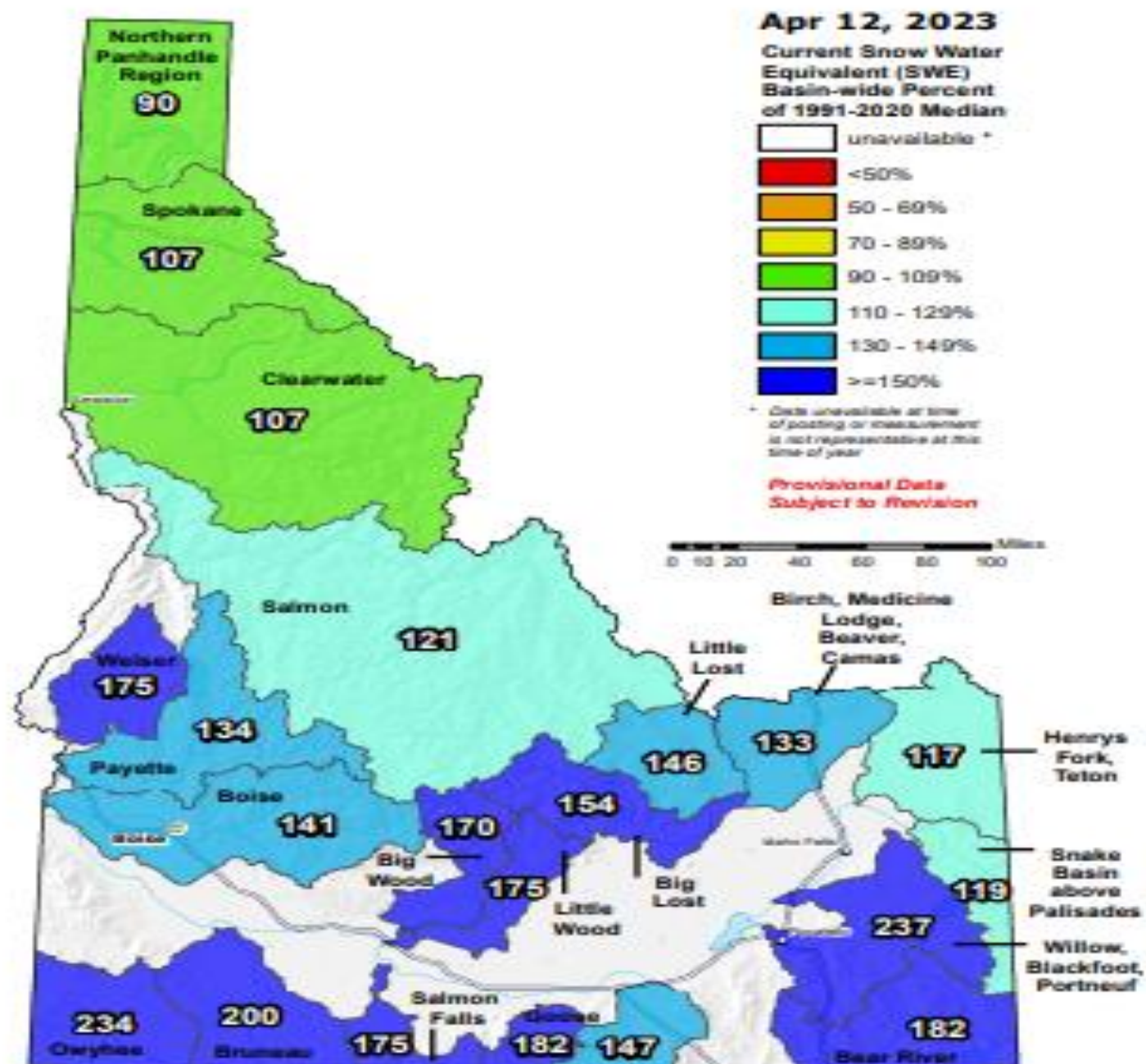

13266000: Weiser R near Weiser, ID

1965 Apr-Jul volume was 128%, 523.5 KAF, Average is 408.9 KAF

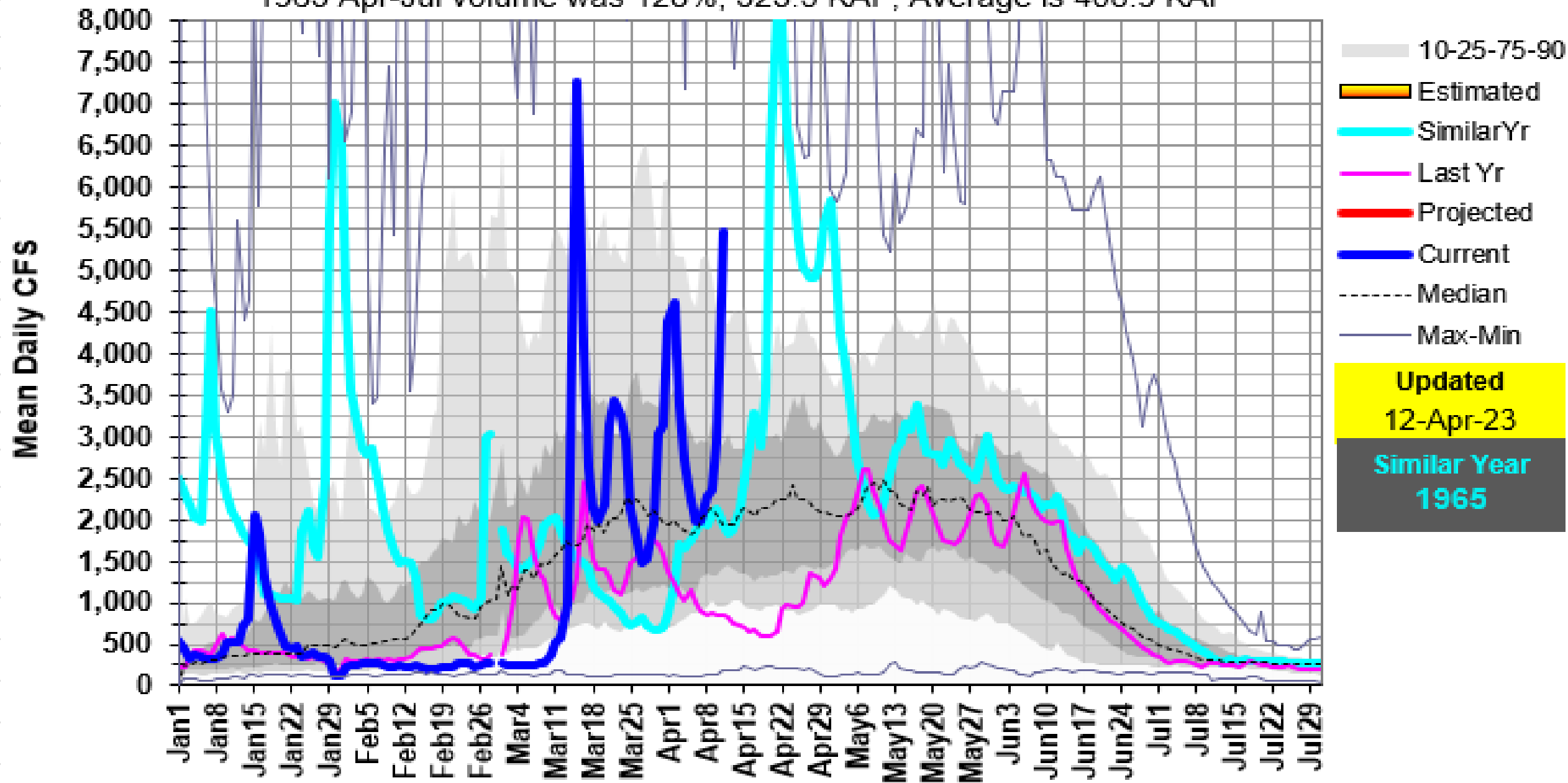

13181000: Owyhee R near Rome, OR

1982 Apr-Jul volume was 148%, 494.4 KAF, Average is 334.5 KAF

Mean Daily CFS

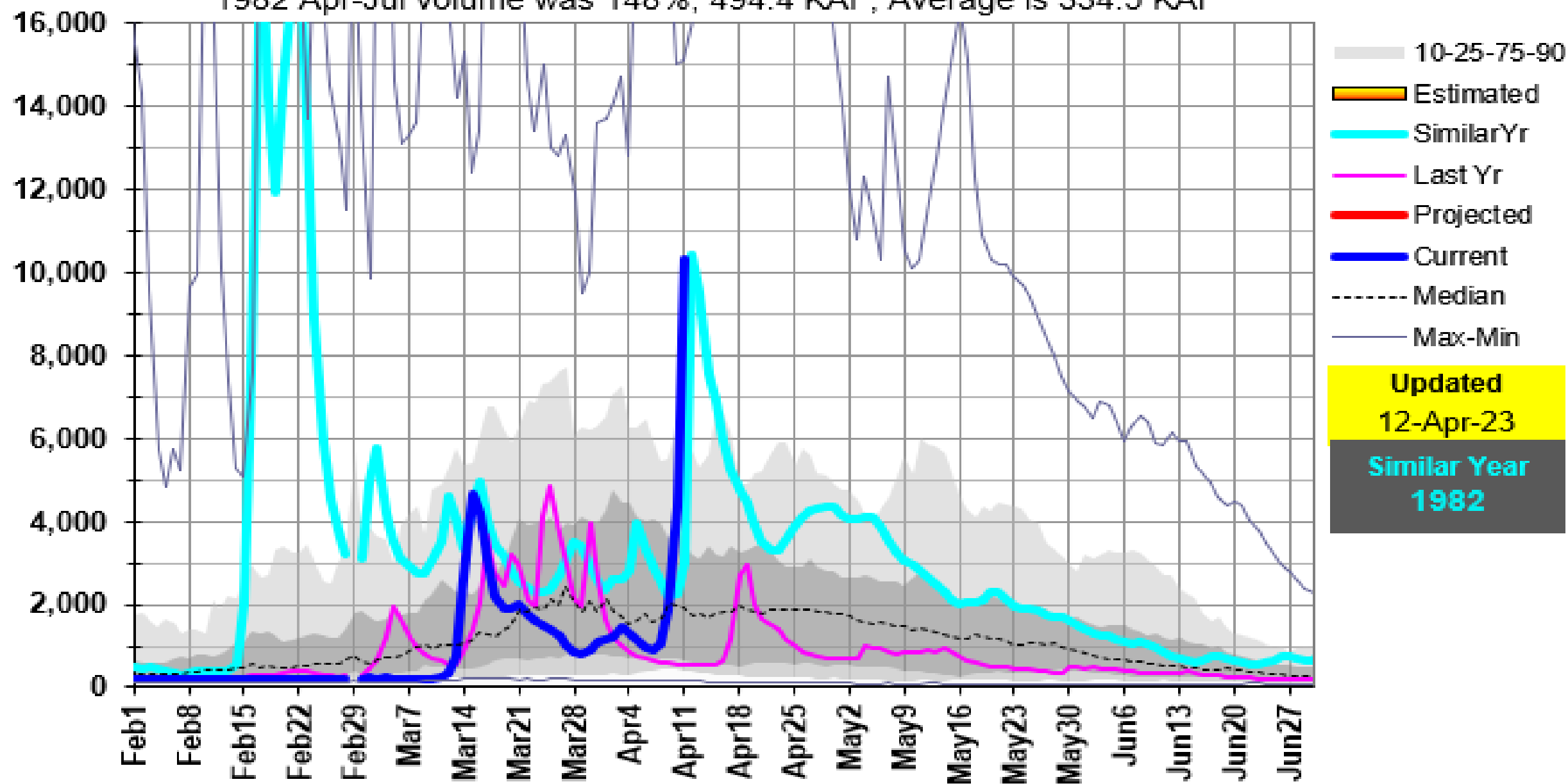

SNOW WATER EQUIVALENT IN OWYHEE

Owyhee Basin snow is more than twice **normal** and similar to **1982**.

Reset Range

[Link to data: CSV / JSON](#)

[Station List](#)

Current as of 04/12/2023:
% of Median - 234%
% Median Peak - 145%
Days Since Median Peak - 25
Percentile - 93

Snow Water Equivalent (in.)

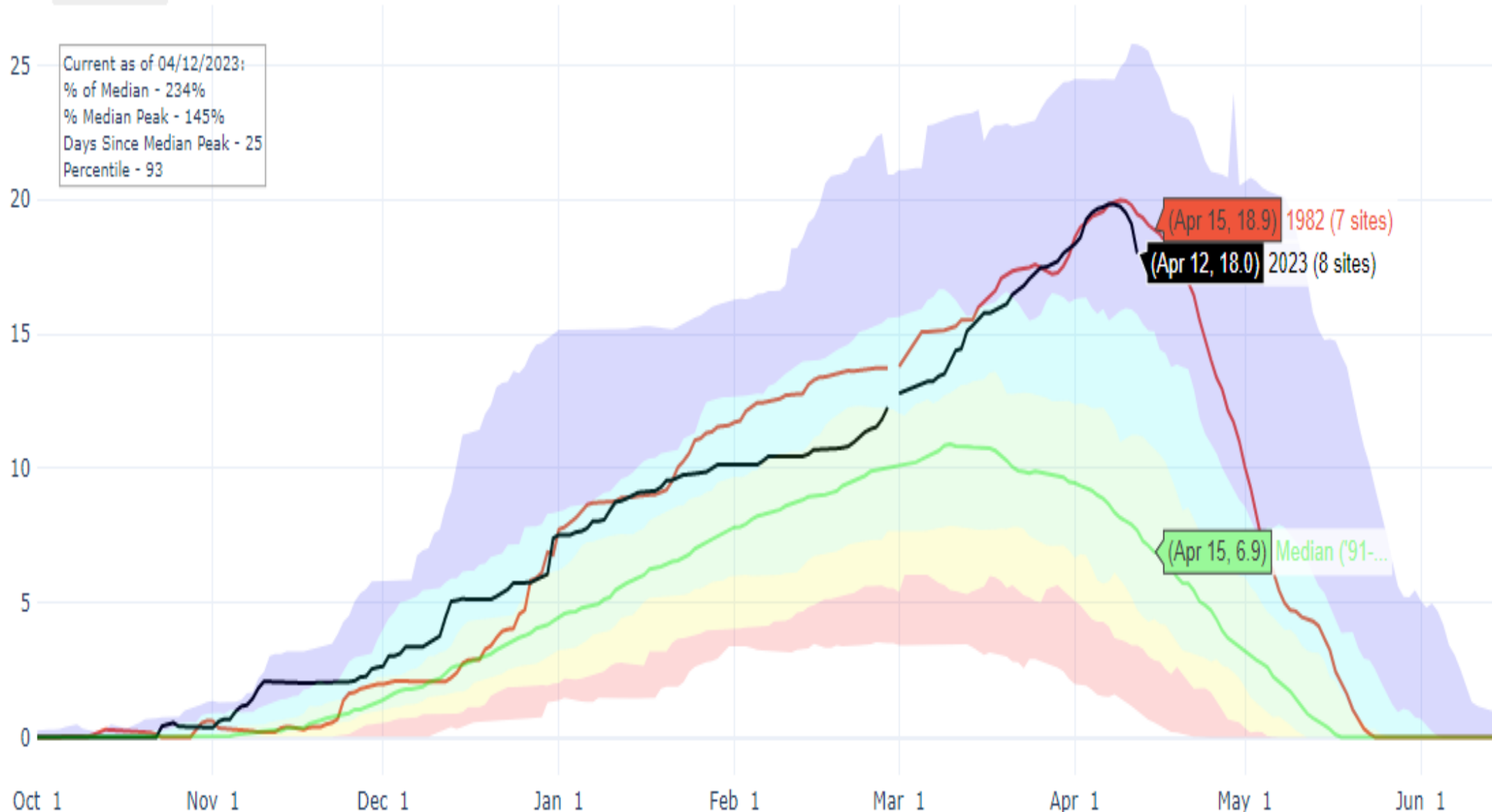

- 1999 (7 sites)
- 1998 (7 sites)
- 1997 (7 sites)
- 1996 (7 sites)
- 1995 (7 sites)
- 1994 (7 sites)
- 1993 (7 sites)
- 1992 (7 sites)
- 1991 (7 sites)
- 1990 (7 sites)
- 1989 (7 sites)
- 1988 (7 sites)
- 1987 (7 sites)
- 1986 (7 sites)
- 1985 (7 sites)
- 1984 (7 sites)
- 1983 (7 sites)
- 1982 (7 sites)
- 1981 (5 sites)

SNOW WATER EQUIVALENT AT MUD FLAT

Reset Range

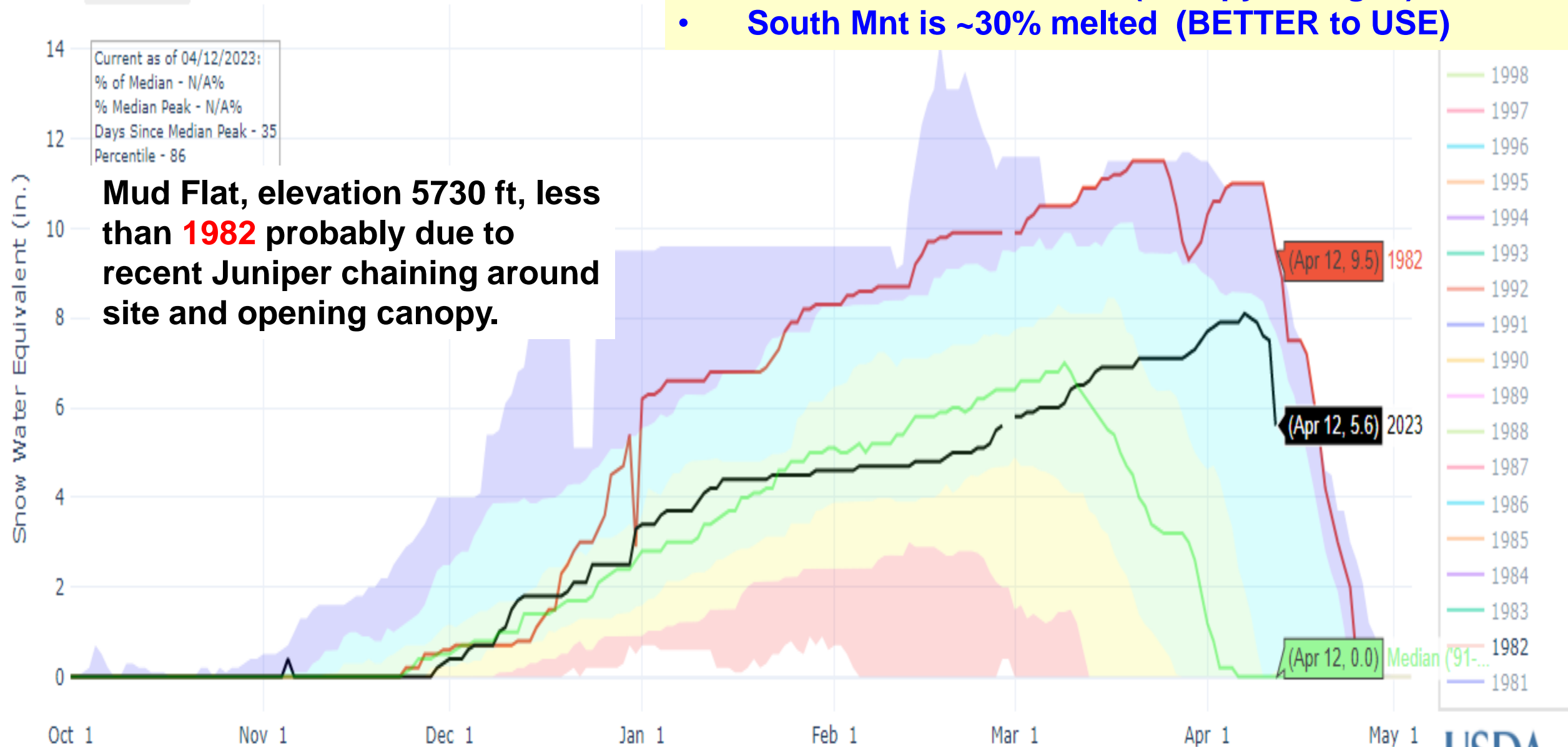

SNOW WATER EQUIVALENT AT SOUTH MTN.

Reset Range

Current as of 04/12/2023:
% of Median - 205%
% Median Peak - 143%

South Mountain, elevation 6500 ft, snow is similar to 1982. Snowmelt generated one peak, cooler temps will reduce water feeding streams. Snow is not 30% melted. Additional snow melt and / or rain will sustain flows or produce additional peaks especially with rain.

From Kara Ferguson BSU

Owyhee River snowmelt peak occurs when:

- **Mud Flat is ~15% melted (canopy changed) and / or**
- **South Mnt is ~30% melted (BETTER to USE)**

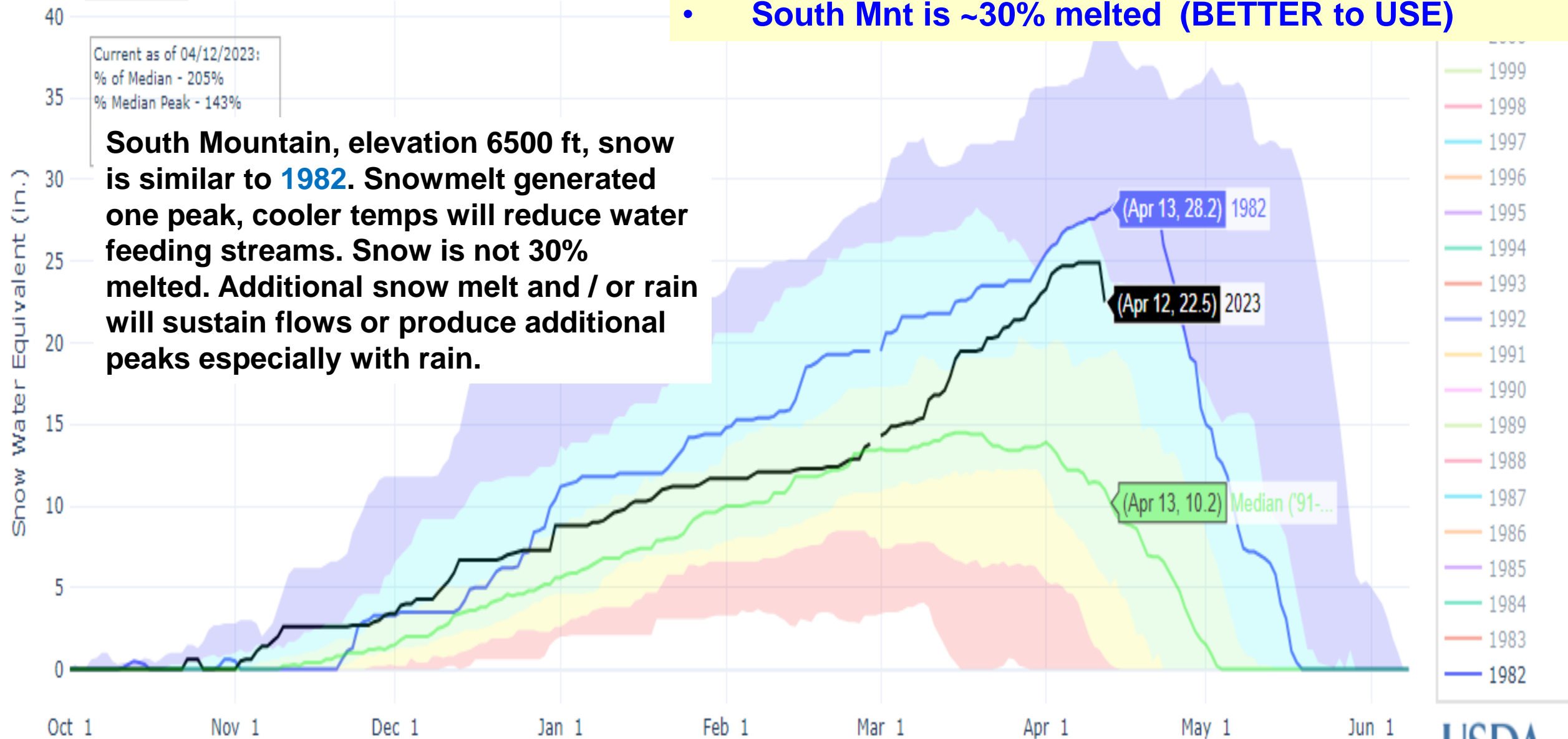

Discharge, cubic feet per second

Most recent instantaneous value: 14900 04-12-2023 09:30 MDT

USGS 13181000 OMYHEE RIVER NR ROME OR

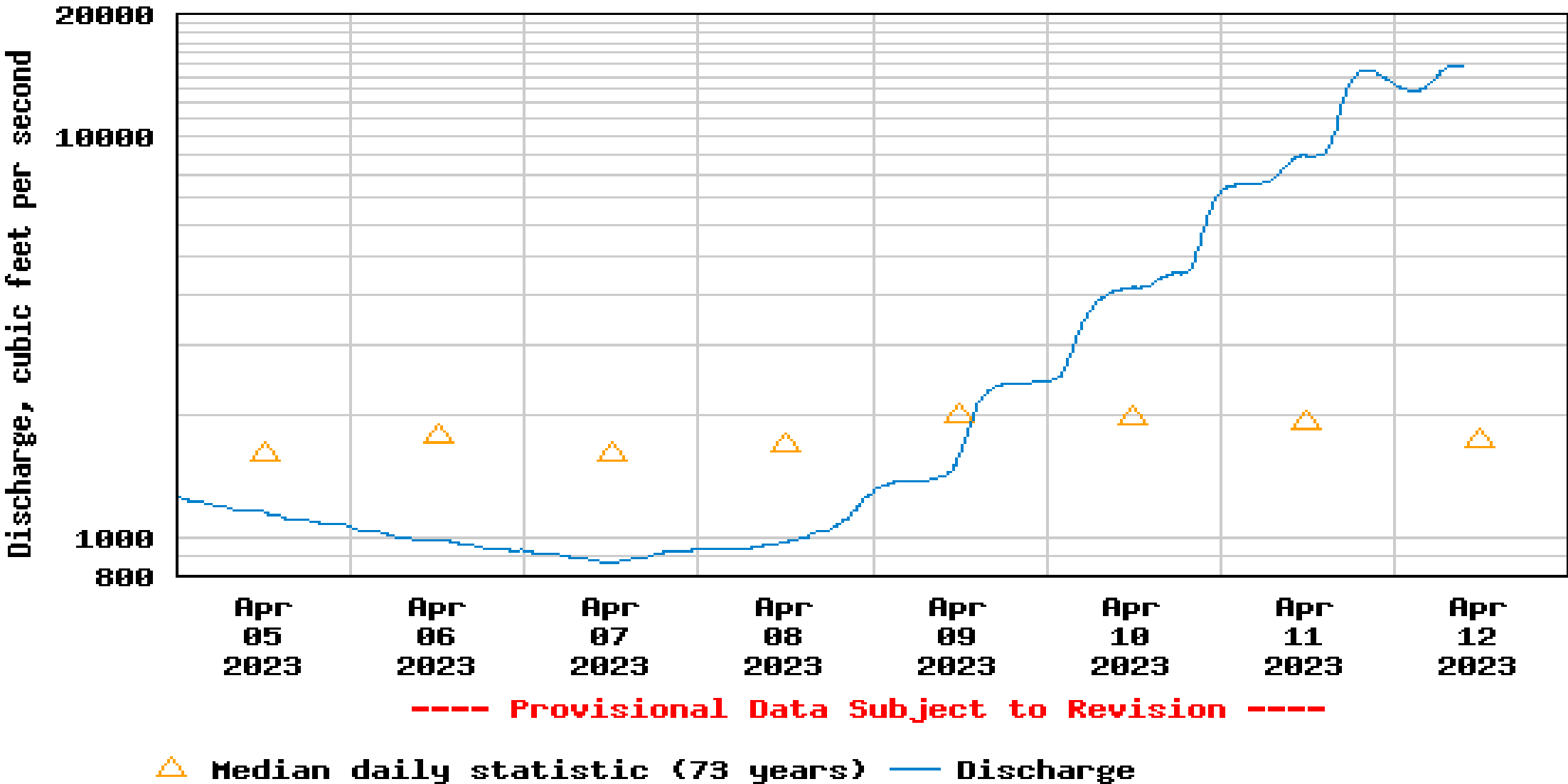

SNOW WATER EQUIVALENT AT SOLDIER R.S.

Reset Range

[Link to data: CSV / JSON](#)

Current as of 04/12/2023:
% of Median - 548%
% Median Peak - 135%
Days Since Median Peak - 33
Percentile - 100

Snow Water Equivalent (in.)

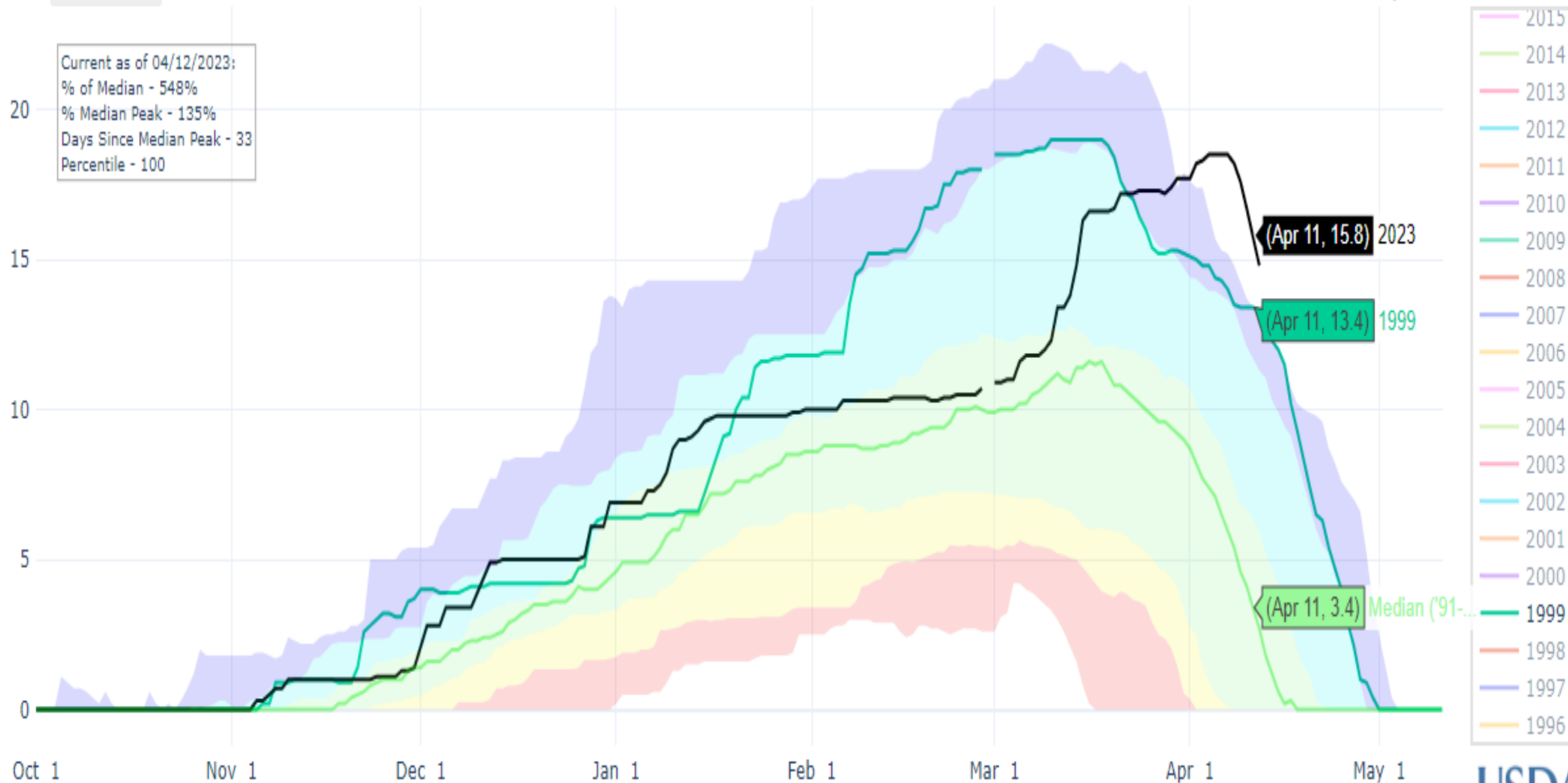

- 2015
- 2014
- 2013
- 2012
- 2011
- 2010
- 2009
- 2008
- 2007
- 2006
- 2005
- 2004
- 2003
- 2002
- 2001
- 2000
- 1999
- 1998
- 1997
- 1996

13141500: Camas Ck near Blaine, ID

1999 Apr-Jul volume was 187%, 159.4 KAF, Average is 85.0 KAF

Mean Daily CFS

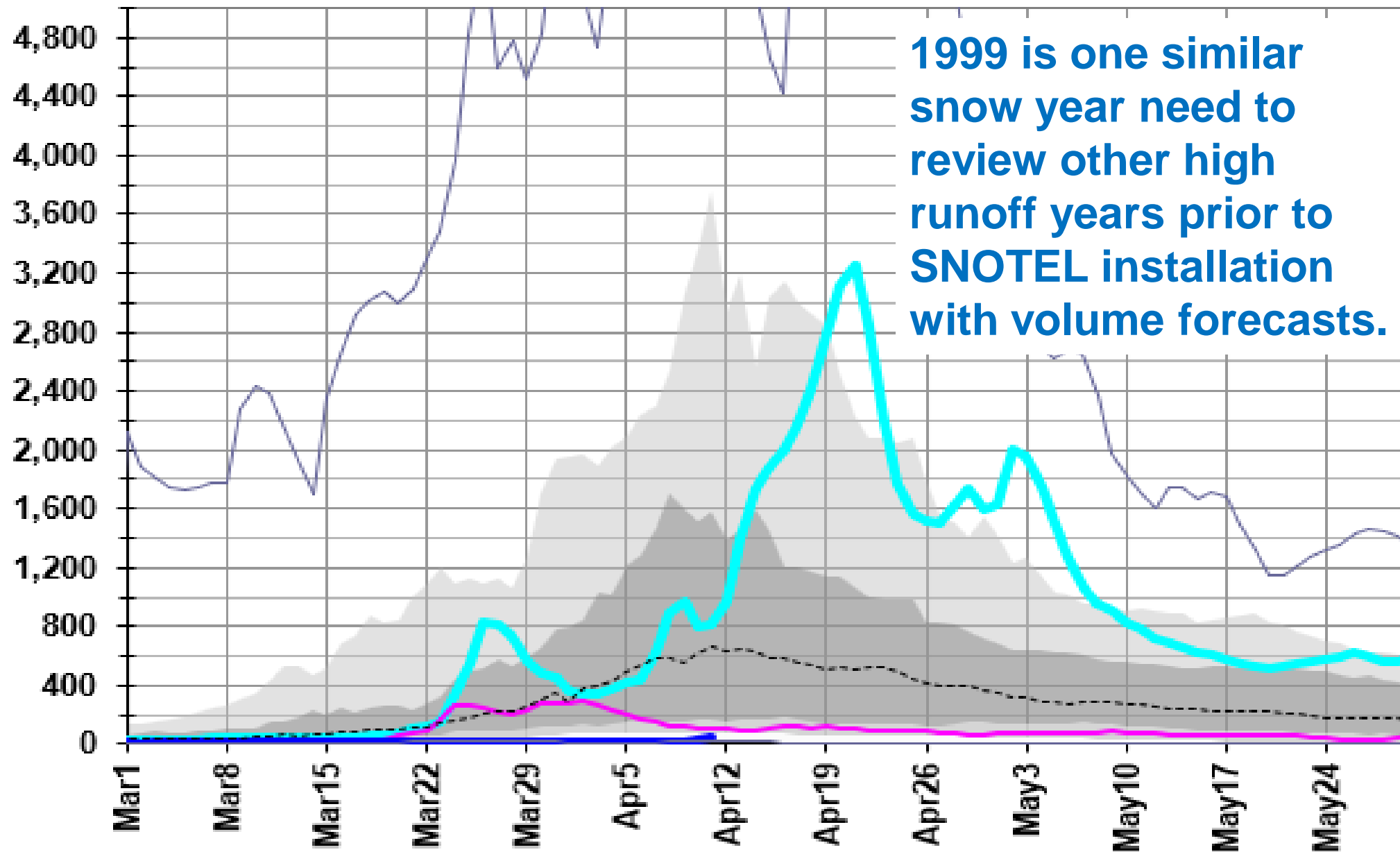

- 10-25-75-90
- Estimated
- SimilarYr
- Last Yr
- Projected
- Current
- Median
- Max-Min

Updated
12-Apr-23

Similar Year
1999

SNOW WATER EQUIVALENT AT BEAR CREEK

Reset Range

[Link to data: CSV / JSON](#)

Current as of 04/12/2023:
% of Median - 170%
% Median Peak - 140%
Days Until Median Peak - 0
Percentile - 88

Snow Water Equivalent (in.)

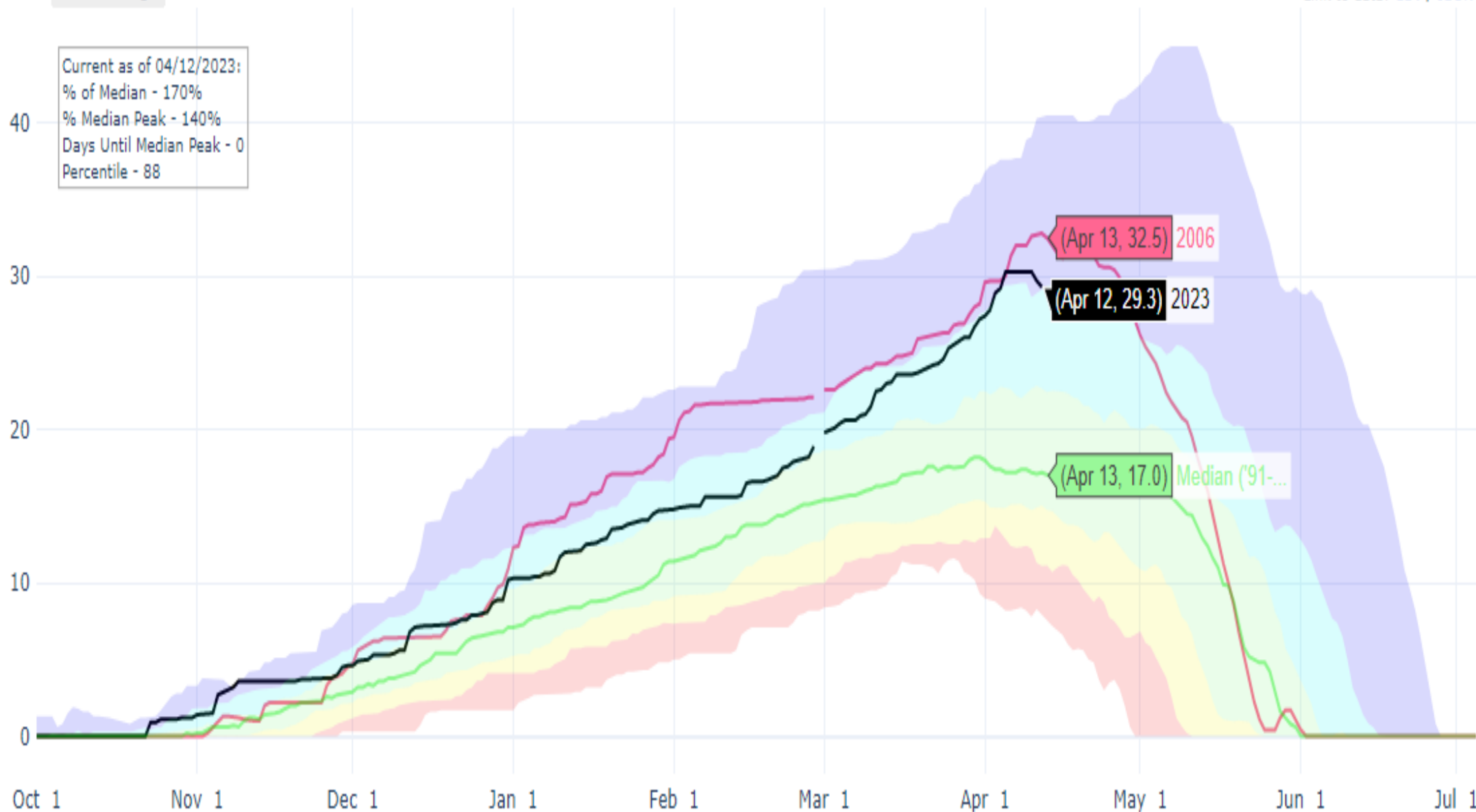

13168500: Bruneau R near Hot Spring, ID

2006 Apr-Jul volume was 152%, 294.6 KAF, Average is 193.6 KAF

Mean Daily CFS

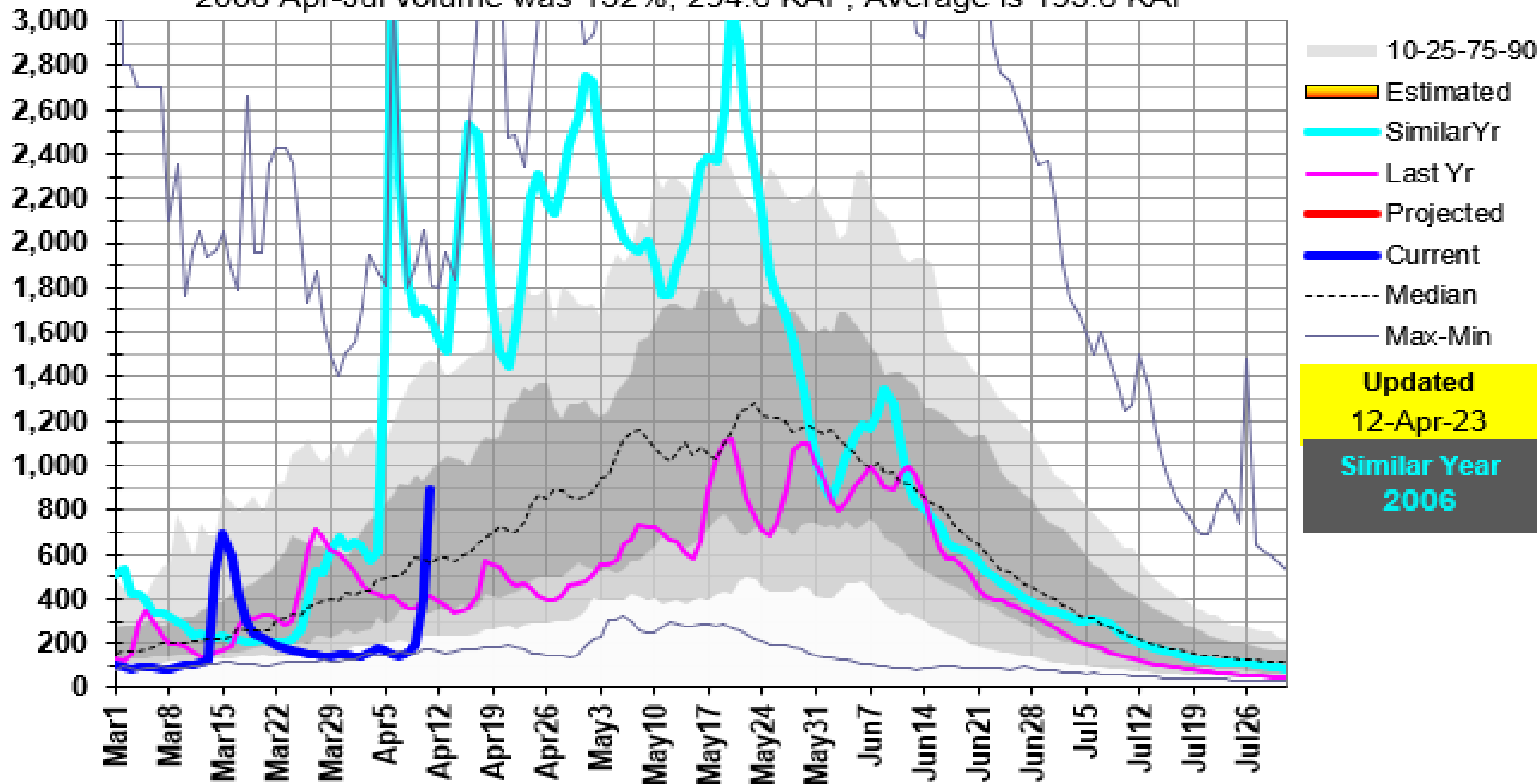

SNOW WATER EQUIVALENT IN SALMON FALLS

Reset Range

[Link to data: CSV / JSON](#)

[Station List](#)

Current as of 04/12/2023:
% of Median - 175%
% Median Peak - 150%
Days Since Median Peak - 9
Percentile - 93

- * Median Peak SWE
- Max
- Median (POR)
- Median ('91-'20)
- Min
- Stats. Shading
- 2023 (4 sites)
- 2022 (4 sites)
- 2021 (4 sites)
- 2020 (4 sites)
- 2019 (4 sites)
- 2018 (4 sites)
- 2017 (4 sites)
- 2016 (4 sites)
- 2015 (4 sites)
- 2014 (4 sites)
- 2013 (4 sites)
- 2012 (4 sites)
- 2011 (4 sites)

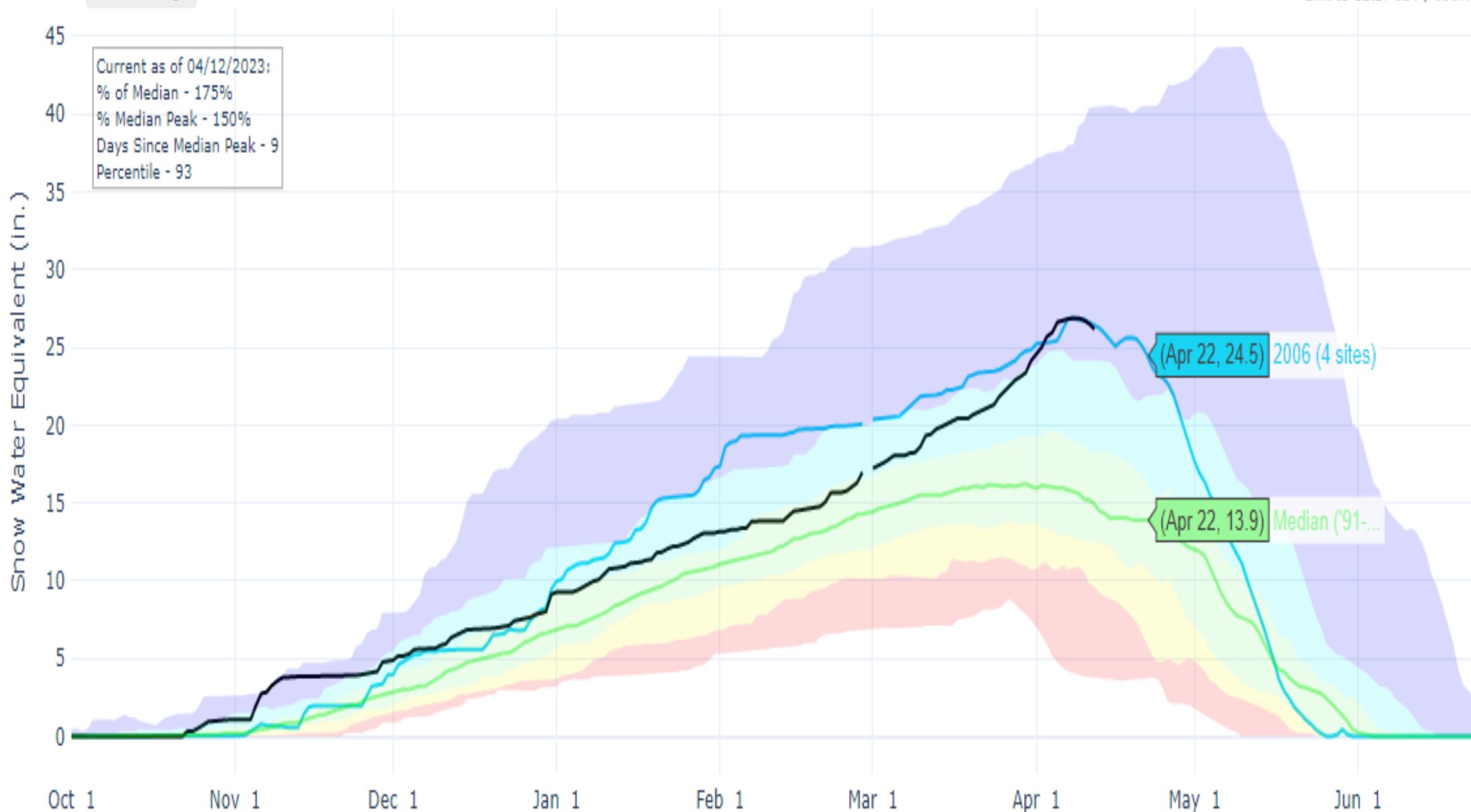

13105000: Salmon Falls Ck near San Jacinto, NV

2006 Apr-Jul volume was 184%, 125.9 KAF, Average is 68.3 KAF

Mean Daily CFS

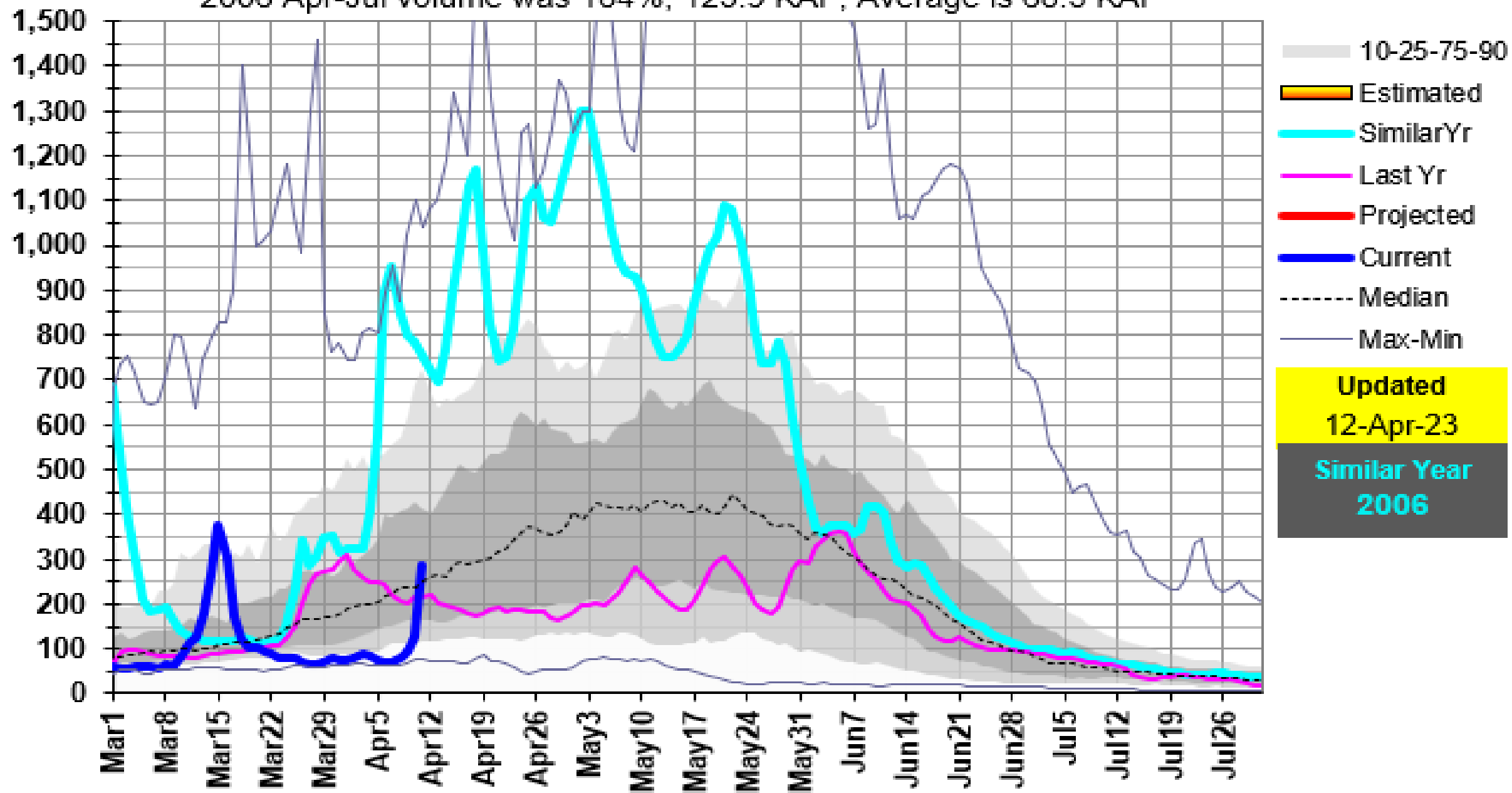

SNOW WATER EQUIVALENT IN MIDDLE FORK SALMON

Reset Range

[Link to data: CSV / JSON](#)

[Station List](#)

Current as of 04/12/2023:
% of Median - 116%
% Median Peak - 107%
Days Since Median Peak - 2
Percentile - 69

Snow Water Equivalent (in.)

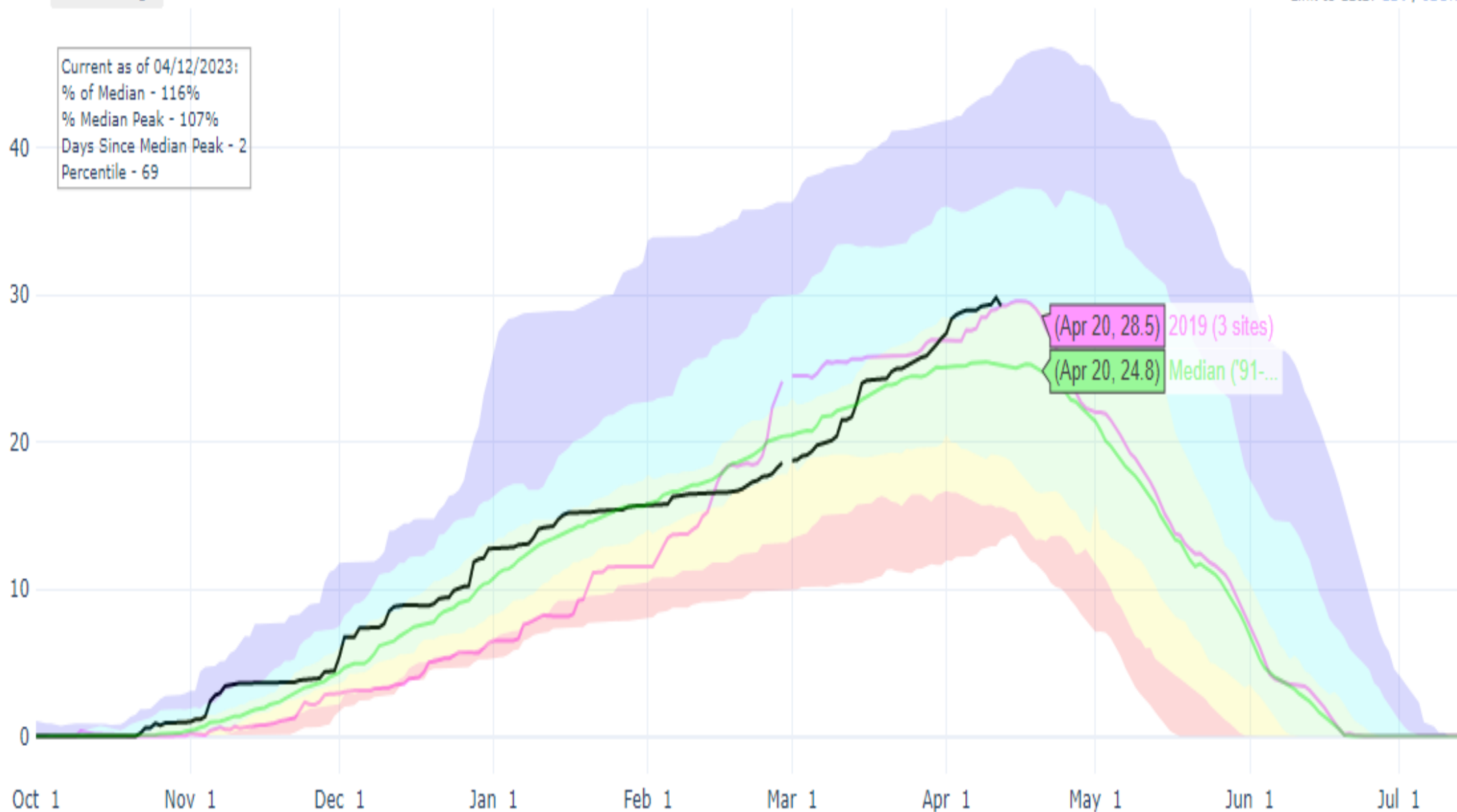

- ✖ Median Peak SWE
- Max
- Median (POR)
- Median ('91-'20)
- Min
- Stats. Shading
- 2023 (3 sites)
- 2022 (3 sites)
- 2021 (3 sites)
- 2020 (3 sites)
- 2019 (3 sites)
- 2018 (3 sites)
- 2017 (3 sites)
- 2016 (3 sites)
- 2015 (3 sites)
- 2014 (3 sites)
- 2013 (3 sites)
- 2012 (3 sites)
- 2011 (3 sites)

13309220: MF Salmon R at MF Lodge near Yellow Pine, ID

2019 Apr-Jul volume was 116%, 882.4 KAF, Average is 761.0 KAF

Mean Daily CFS

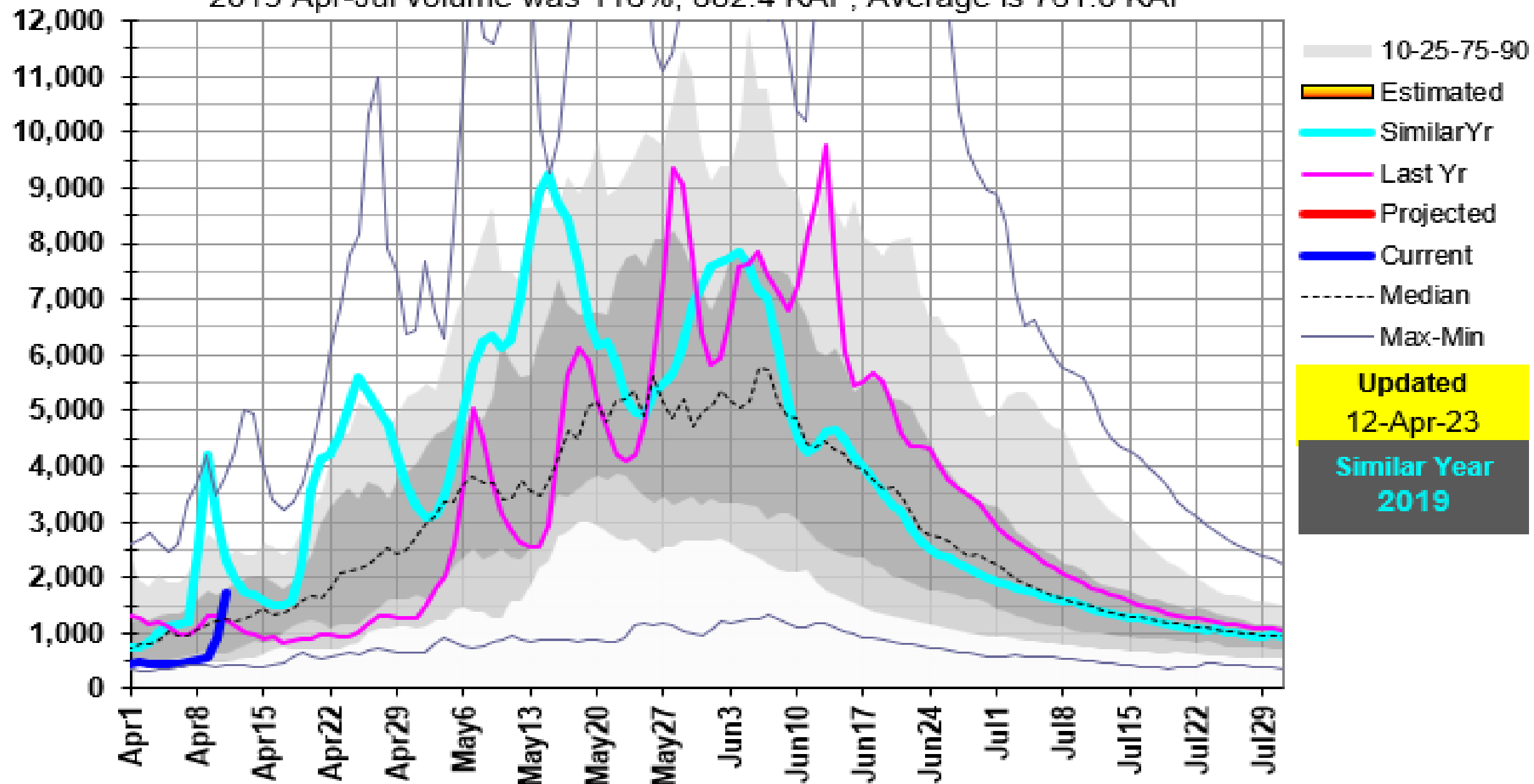

SNOW WATER EQUIVALENT AT BANNER SUMMIT

Reset Range

Current as of 04/12/2023:
% of Median - 116%
% Median Peak - 111%
Days Since Median Peak - 1
Percentile - 76

**2011 accumulated
snow into early May,
time will tell when
this year's snowfall
starts melting.**

[Link to data: CSV / JSON](#)

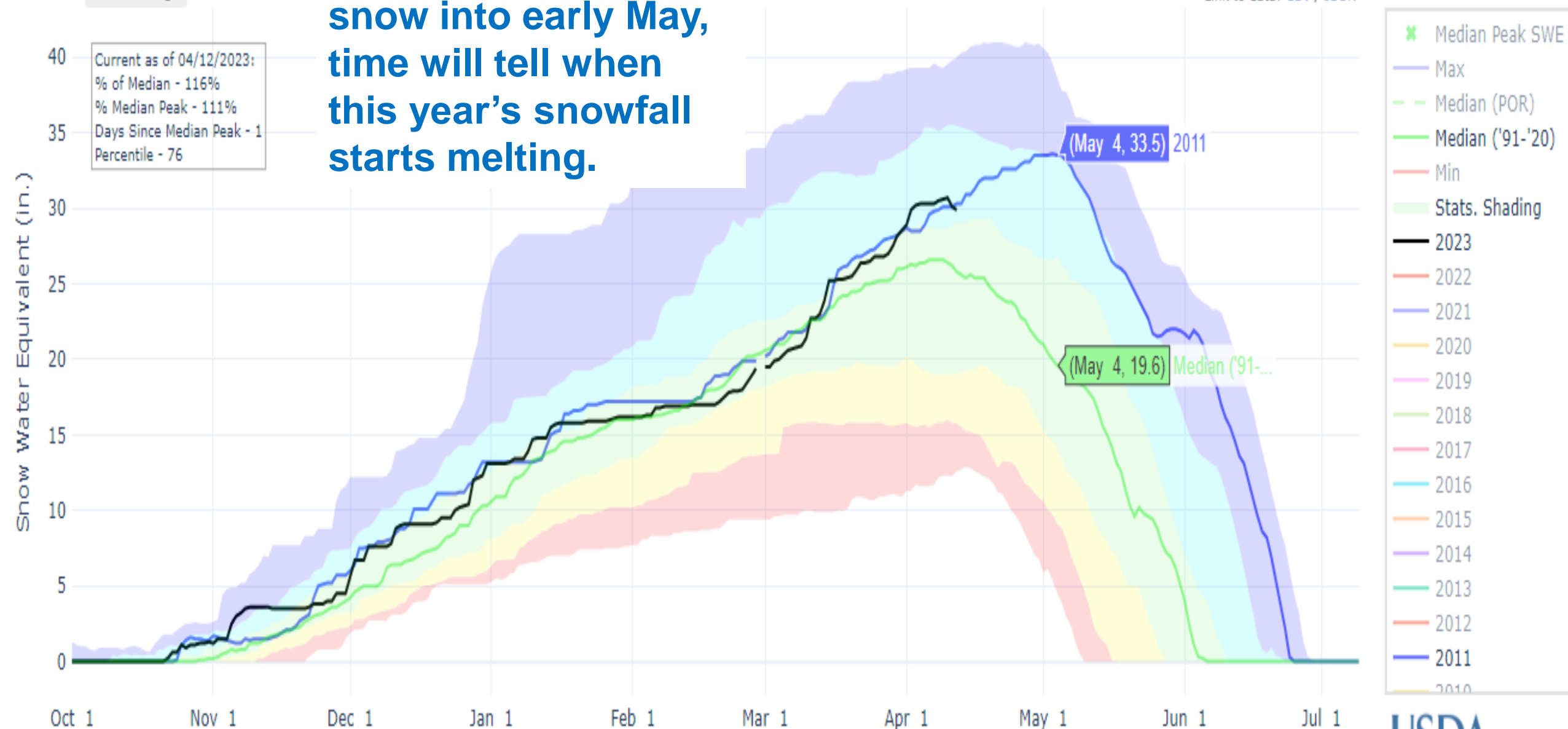

13309220: MF Salmon R at MF Lodge near Yellow Pine, ID

2011 Apr-Jul volume was 138%, 1047.1 KAF, Average is 761.0 KAF

Mean Daily CFS

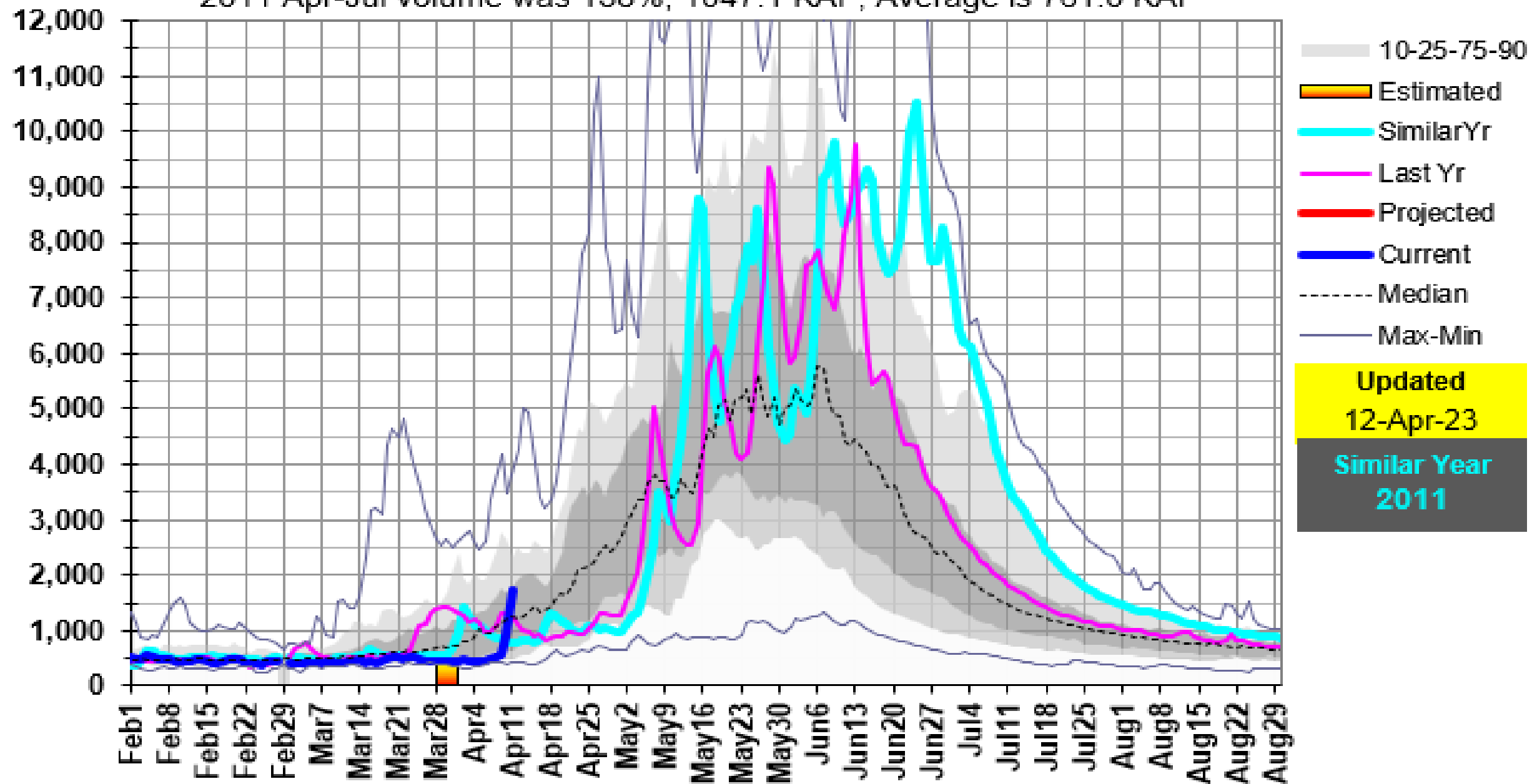

SNOW WATER EQUIVALENT IN SALMON

Reset Range

[Link to data: CSV / JSON](#)

[Station List](#)

Current as of 04/12/2023:
% of Median - 124%
% Median Peak - 110%
Days Since Median Peak - 1
Percentile - 73

Snow Water Equivalent (in.)

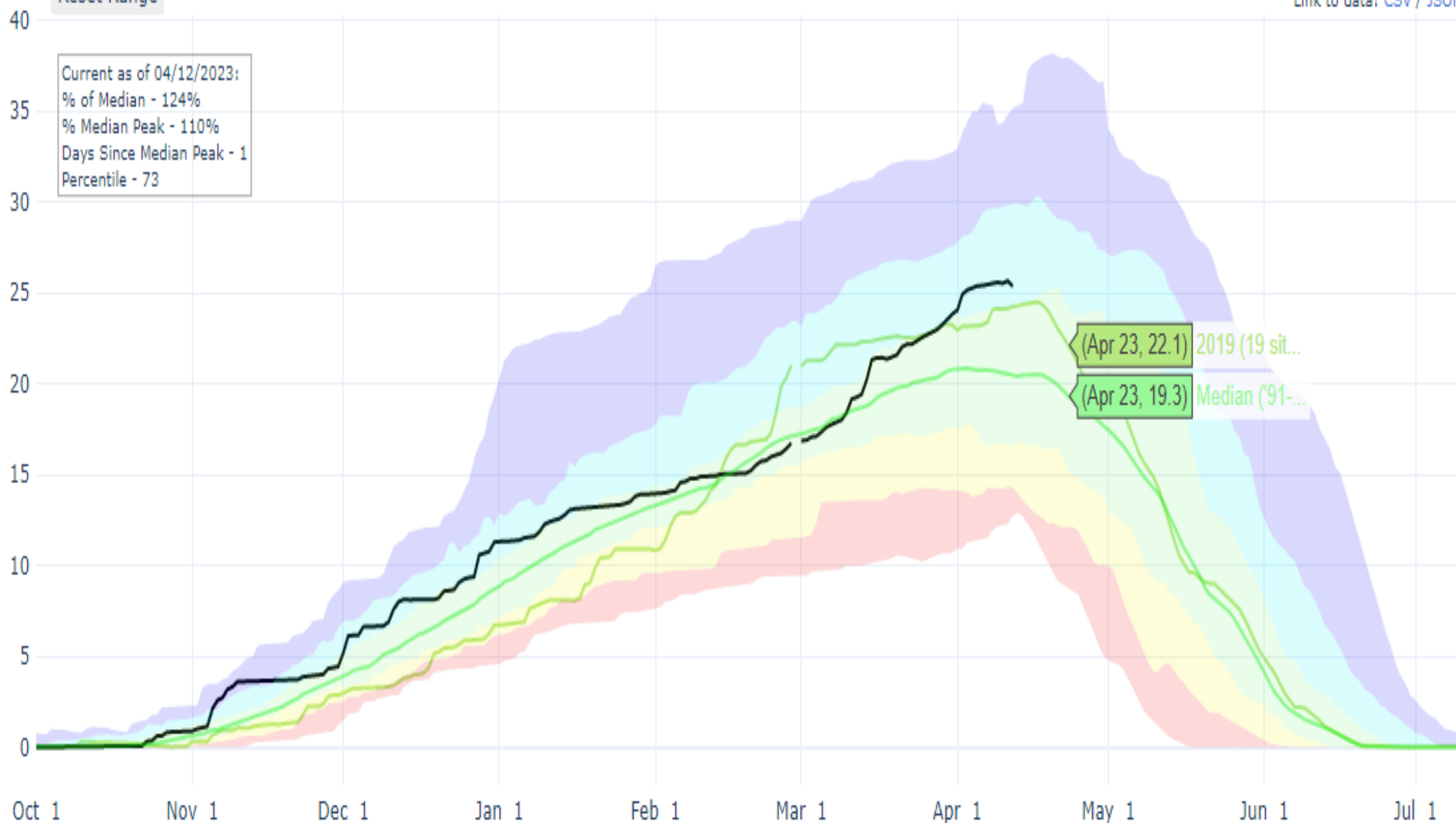

- * Median Peak SWE
- Max
- Median (POR)
- Median ('91-'20)
- Min
- Stats. Shading
- 2023 (19 sites)
- 2022 (20 sites)
- 2021 (20 sites)
- 2020 (20 sites)
- 2019 (19 sites)
- 2018 (20 sites)
- 2017 (20 sites)
- 2016 (20 sites)
- 2015 (20 sites)
- 2014 (20 sites)
- 2013 (20 sites)
- 2012 (20 sites)
- 2011 (20 sites)

13317000: Salmon R at White Bird, ID

2019 Apr-Jul volume was 106%, 6058.6 KAF, Average is 5731.9 KAF

Mean Daily CFS

